



Western Michigan University
ScholarWorks at WMU

Legacy Scout Tickets from Pure Oil Company

8-20-2021

**MGRRE_PureOilScoutTickets_O'Sullivan,
Julia_3_21081069160000**

MGRRE
Western Michigan University

Follow this and additional works at: <https://scholarworks.wmich.edu/pure>



Part of the Geology Commons

WMU ScholarWorks Citation

MGRRE, "MGRRE_PureOilScoutTickets_O'Sullivan, Julia_3_21081069160000" (2021). *Legacy Scout Tickets from Pure Oil Company*. 4201.
<https://scholarworks.wmich.edu/pure/4201>

This Document is brought to you for free and open access via ScholarWorks at WMU. It has been accepted for inclusion in Legacy Scout Tickets from Pure Oil Company by an authorized administrator of ScholarWorks at WMU. See the National Digital Catalogue - Science Base Catalogue for more collections submitted by MGRRE.



MGRRE_PureOilScoutTickets_O'Sullivan, Julia_3_21081069160000

API 21081069160000

Permit Number 6916

Lease Name O'Sullivan, Julia

Well Number 3

County Kent

Township 07N

Range 12W

Section 30

2021 DEQ or Pure co_name Smith Petroleum Company and Wolverine Natural Gas

Pure Number 323

Latitude 42.96066

Longitude -85.78265

THE PURE OIL COMPANY
COMPLETION RECORD OF WELLS DRILLED BY OTHER OPERATORS
LOCATION REPORT

DATE Oct. 27, 1939

No. 323

STATE Mich. COUNTY Kent DIST. Walker TWP. Walker SEC. 30 TOWN 7 N RANGE 12 W

WELL No. 33 (SERIAL No. 323) FARM Julia O'Sullivan ACRES

NAME OF STREAM OR WATERS _____ QUADRANGLE NW-SW-SW

OPERATOR Smith Pet. Co., et al Map Walker - Kent
Smith Pet. Co., et al. Walker - Kent.

Feet from North Line of Farm

465 465 " " East " " "
1024 1024 " " South " " "
" " West " " "

Feet from North Line of Section

1024 1024 " " East " " "
482 482 " " South " " "
" " West " " "

LEGEND

- LOCATION
- ⊕ RIG
- ⊕ DRILLING
- ☀ GAS WELL
- OIL WELL
- ⊕ SMALL OIL WELL
- ⊕ DRY HOLE
- ⊕ DRY SHOWING OIL
- ⊕ DRY SHOWING GAS
- ⊕ ABANDONED LOCATION
- ☀ ABANDONED GAS WELL
- ⊕ ABANDONED OIL WELL

NOTE: Below make tracing from map, (when no map is obtainable make sketch) showing farm, center of section, this location with measurements and also wells, dry holes, or other locations in the vicinity of this location.

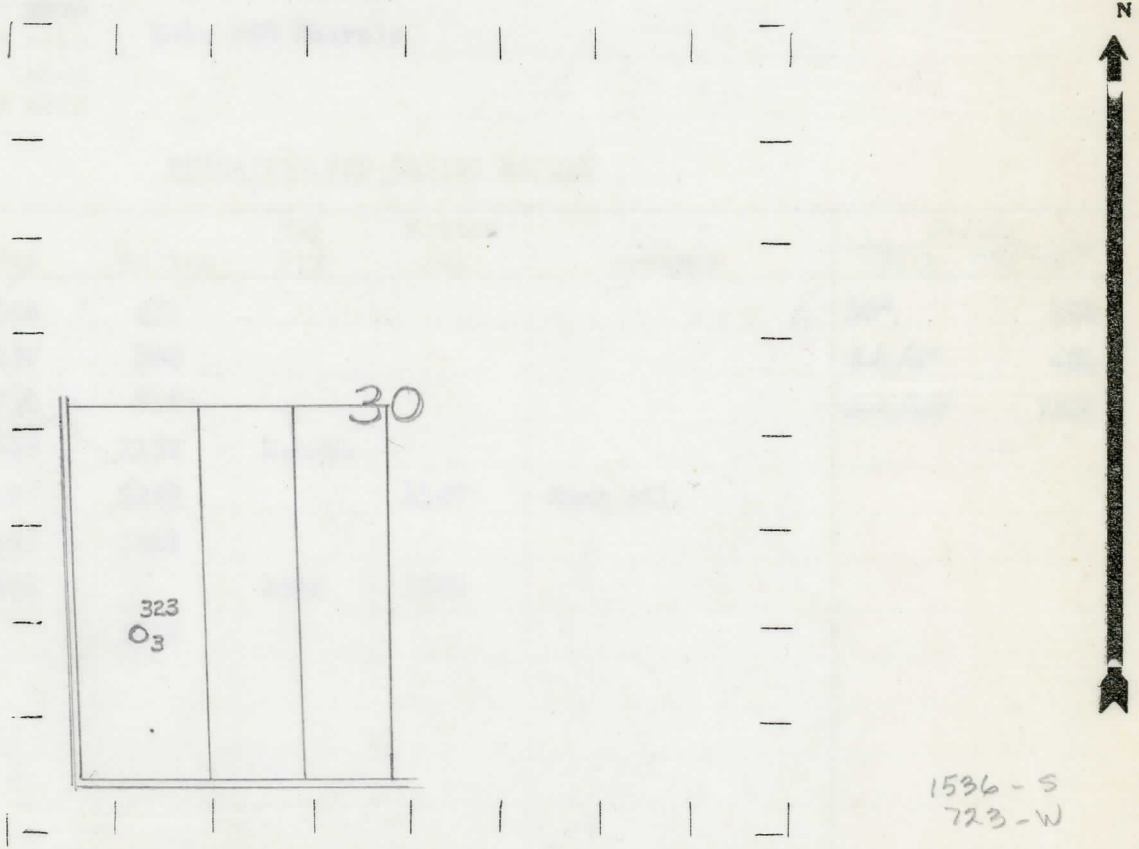

REMARKS:

SIGNED

Superintendent or Foreman.

Michigan Producing Division

Date **November 16, 1939** No. **323**
 State **Mich.** County **Kent** ~~Dixt.~~ Twp. **Walker** Sec. **30** Twp. **7 N** Rge. **12 W**
 Well No. **3** (~~XXXXXXXX~~) **323** Farm **Julia O'Sullivan** Acres _____
 Operator **Smith Petroleum Co., et al** Information secured ~~XXXX~~ By **Scouting Department**
 Date well started **10-24-39** Dated well completed **11-9-39** Elevation **681.3**

PRODUCTION RECORD

1st 24 hours natural **Filled up 1600 ft.**
 2nd 24 hours natural _____
 Date of shot _____ No. of quarts _____ From _____ to _____ From _____ to _____
 Date of acid **11-10-39** No. of gallons **1000**
 1st 24 hours after acid ~~XXXX~~ **Est. 260 Barrels**
 shot _____
 2nd 24 hours after acid _____

FORMATION AND CASING RECORD

Formation	Top	Bottom	Top Pay	Bottom Pay	Remarks	Casing	
						Size	Set at
Marshall	160	271				10"	159
"	287	390				8-1/4"	481
Coldwater Line	710	717				5-3/16"	1812
Red Rock	1128	1138	S.L.M.				
Berea	1167	1182		1167	Show oil.		
Antrim	1640	1792					
Traverse Line	1835		1846	1858			
Total Depth		1865					

Remarks _____

Signed **D. C. Shackelford**