



Western Michigan University
ScholarWorks at WMU

Legacy Scout Tickets from Pure Oil Company

8-20-2021

**MGRRE_PureOilScoutTickets_Brown, Arthur E & Edith
H_1_21081089370000**

MGRRE
Western Michigan University

Follow this and additional works at: <https://scholarworks.wmich.edu/pure>



Part of the Geology Commons

WMU ScholarWorks Citation

MGRRE, "MGRRE_PureOilScoutTickets_Brown, Arthur E & Edith H_1_21081089370000" (2021). *Legacy Scout Tickets from Pure Oil Company*. 4418.
<https://scholarworks.wmich.edu/pure/4418>

This Document is brought to you for free and open access via ScholarWorks at WMU. It has been accepted for inclusion in Legacy Scout Tickets from Pure Oil Company by an authorized administrator of ScholarWorks at WMU. See the National Digital Catalogue - Science Base Catalogue for more collections submitted by MGRRE.



MGRRE_PureOilScoutTickets_Brown, Arthur E & Edith H_1_21081089370000

API 21081089370000

Permit Number 8937

Lease Name Brown, Arthur E & Edith H

Well Number 1

County Kent

Township 05N

Range 12W

Section 11

2021 DEQ or Pure co_name Perry, Clifford A.

Pure Number 540

Latitude 42.83469

Longitude -85.69713

THE PURE OIL COMPANY

540

DATE September 4, 1941

LOCATION REPORT

No.

STATE Michigan

COUNTY Kent

DIST Byron

SEC 11

TOWN 5 N

RANGE 12 W

WELL No. 1 (SERIAL No. 540) FARM

PREC. Arthur E. and Edith H. Brown

ACRES

NAME OF STREAM OR WATERS

QUADRANGLE SW SE NW

OPERATOR Clifford A. Perry

Map

Byron Township, Kent County

Feet from North Line of Farm

Byron - Kent

330

330

East " " "

445
Sp 8.28.41

330

330

West " " "

85/8 145
mash

Feet from North Line of Section

990

990

East " 1/4 "

145-240
287-346

330

330

South " " "

N 7 W
5 m

West " " "

LEGEND

○ LOCATION

⊙ DRY HOLE

⊕ RIG

● DRY SHOWING OIL

⊕ DRILLING

⊙ DRY SHOWING GAS

⊙ GAS WELL

⊙ ABANDONED LOCATION

● OIL WELL

⊙ ABANDONED GAS WELL

● SMALL OIL WELL

● ABANDONED OIL WELL

NOTE: Below make tracing from map. (when no map is obtainable make sketch) showing farm, center of section, this location with measurements and also wells, dry holes, or other locations in the vicinity of this location.

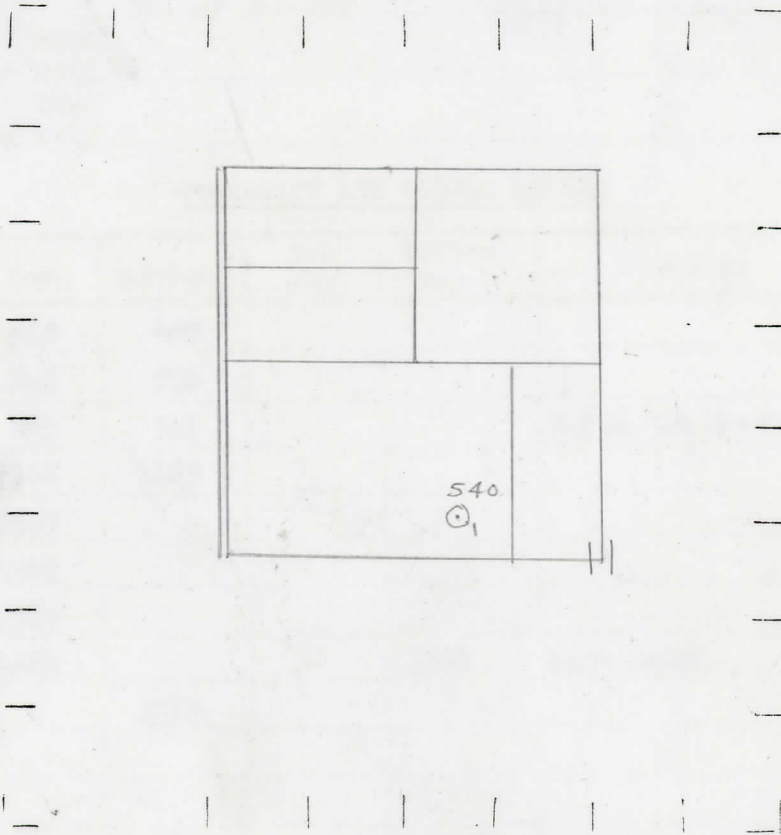

REMARKS:

SIGNED

W

Superintendent or Foreman.

Date 10-1-41 No. 540
 State Mich. County Kent ~~DECK~~ Twp. Byron Sec. 11 Twp. 5 N Rge. 12 W
 Well No. 1 (Serial No.) 540 Farm Arthur E. Brown Acres _____
 Operator Clifford A. Perry Information secured ~~from~~ Scouting Department By _____
 Date well started 8-28-41 Date well completed 9-26-41 Elevation 689.1

PRODUCTION RECORD

1st 24 hours natural Dry Hole
 2nd 24 hours natural _____
 Date of shot _____ No. of quarts _____ From _____ to _____ From _____ to _____
 Date of acid _____ No. of gallons _____
 1st 24 hours after acid shot _____
 2nd 24 hours after acid shot _____

FORMATION AND CASING RECORD

Formation	Top	Bottom	Top Pay	Bottom Pay	Remarks	Casing	
						Size	Set at
Coldwater Lime	660	680				8-5/8"	145
Marshall	145	240				6-5/8"	379
"	282	346			H.F.W. in Marshall.		
Red Rock	1114	1129					
Antrim (light)	1555						
Antrim (dark)	1598						
Trav. Form.	1778						
Traverse Lime	1860			1868	Salt water.		
Total Depth		1868					

Remarks _____

Signed D. C. Shackelford

2