



Western Michigan University  
ScholarWorks at WMU

---

Legacy Scout Tickets from Pure Oil Company

---

8-20-2021

**MGRRE\_PureOilScoutTickets\_Brown, Chris E. & Marie  
M.\_1\_21081098200000**

MGRRE

*Western Michigan University*

Follow this and additional works at: <https://scholarworks.wmich.edu/pure>



Part of the Geology Commons

---

#### **WMU ScholarWorks Citation**

MGRRE, "MGRRE\_PureOilScoutTickets\_Brown, Chris E. & Marie M.\_1\_21081098200000" (2021). *Legacy Scout Tickets from Pure Oil Company*. 4430.  
<https://scholarworks.wmich.edu/pure/4430>

This Document is brought to you for free and open access via ScholarWorks at WMU. It has been accepted for inclusion in Legacy Scout Tickets from Pure Oil Company by an authorized administrator of ScholarWorks at WMU. See the National Digital Catalogue - Science Base Catalogue for more collections submitted by MGRRE.



---

**MGRRE\_PureOilScoutTickets\_Brown, Chris E. & Marie M.\_1\_21081098200000**

API 21081098200000

Permit Number 9820

Lease Name Brown, Chris E. & Marie M.

Well Number 1

County Kent

Township 05N

Range 11W

Section 30

2021 DEQ or Pure co\_name McGerry, James J, Incorporated

Pure Number 552

Latitude 42.79085

Longitude -85.64656

THE PURE OIL COMPANY  
OPERATORS

Date 10-14-42 LOCATION REPORT A.F.E. No. \_\_\_\_\_

Division Mich. Producing District \_\_\_\_\_ Lease CE. & M.M. Brown  
Chris E. & Marie M. Brown

Acres \_\_\_\_\_ Lease No. \_\_\_\_\_ Elevation \_\_\_\_\_ Well No. 1 (Serial No. 552)

Quadrangle 5 1/2 SE NE Sec. 30 Twp. 5 N Rge. 11 W Twp. GAINES TWP  
Gaines

Survey \_\_\_\_\_ County Kent State Michigan

Operator JAMES J. MCGERRY, INC Map GAINES TWP - KENT CO  
James J. McGerry, Tr. Gaines Township, Kent County

|            |            |                                 |
|------------|------------|---------------------------------|
| <u>970</u> | <u>970</u> | Feet from North Line of Lease   |
| <u>600</u> | <u>600</u> | " " East " " "                  |
|            |            | " " South " " "                 |
|            |            | " " West " " "                  |
|            |            | Feet from North Line of Section |
| <u>600</u> | <u>600</u> | " " East " <u>1/4</u> "         |
| <u>350</u> | <u>350</u> | " " South " <u>1/4</u> "        |
|            |            | " " West " " "                  |

*Run*

LEGEND

- Location
- ☉ Gas Well
- Oil Well
- ☉ Gas - Distillate Well
- ∅ or ○ Dry Hole
- Dry Showing Oil
- ☉ Dry Showing Gas
- ⊖ Abandoned Location
- ☉ or ☉ Abandoned Gas Well
- or ● Abandoned Oil Well
- or ○ Input Well

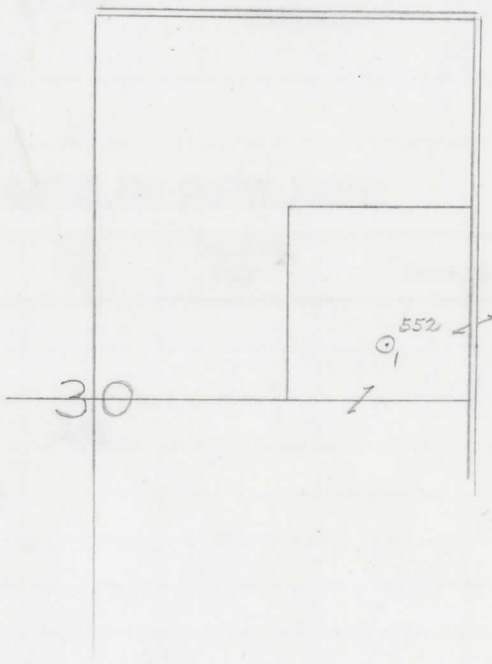

Scale \_\_\_\_\_

Remarks: \_\_\_\_\_  
\_\_\_\_\_  
\_\_\_\_\_

Submitted by \_\_\_\_\_ Civil Engineer Approved by \_\_\_\_\_ Division Manager  
Approved by \_\_\_\_\_ Vice-President - General Manager

Michigan Producing Division

Date 12-23-42 No. 552  
 State Michigan County Kent Dist. Gaines Sec. 30 Twp. 5 N Rge. 11 W  
 Well No. 1 (Serial No.) 552 Farm Chris E. Brown Acres \_\_\_\_\_  
 Operator James J. McGarry, Tr. Information secured from Scouting Department  
 Date well started 10-21-42 Date well completed 12-14-42 Elevation 914.0

PRODUCTION RECORD

1st 24 hours natural Dry Hole  
 2nd 24 hours natural \_\_\_\_\_  
 Date of shot \_\_\_\_\_ No. of quarts \_\_\_\_\_ From \_\_\_\_\_ to \_\_\_\_\_  
 Date of acid \_\_\_\_\_ No. of gallons \_\_\_\_\_  
 1st 24 hours after acid shot \_\_\_\_\_  
 2nd 24 hours after acid shot \_\_\_\_\_

FORMATION AND CASING RECORD

| Formation       | Top  | Bottom | Top Pay | Bottom Pay | Remarks                   | Casing  |        |
|-----------------|------|--------|---------|------------|---------------------------|---------|--------|
|                 |      |        |         |            |                           | Size    | Set at |
| Marshall        | 408  | 535    |         |            |                           | 10"     | 304    |
| "               | 575  | 633    |         |            |                           | 8-1/4"  | 399    |
| Coldwater Lime  | 955  | 965    | Log     |            |                           | 6-5/8"  | 638    |
| Coldw. Red Rock | 1345 | 1348   |         |            |                           | 5-3/16" | 2145   |
| " " "           | 1445 | 1460   |         |            |                           |         |        |
| Antrim (light)  | 1880 |        |         |            |                           |         |        |
| Antrim (dark)   | 1972 |        |         |            |                           |         |        |
| Traverse Form.  | 2102 |        |         |            |                           |         |        |
| Traverse Lime   | 2174 |        |         |            | 200 ft. water at<br>2175. |         |        |
| Total Depth     |      | 2175   |         |            |                           |         |        |

Remarks \_\_\_\_\_  
 \_\_\_\_\_  
 \_\_\_\_\_

Signed D. C. Shackelford