



Western Michigan University
ScholarWorks at WMU

Legacy Scout Tickets from Pure Oil Company

8-20-2021

**MGRRE_PureOilScoutTickets_Bloomfield, Jay
H._1_21081107300000**

MGRRE
Western Michigan University

Follow this and additional works at: <https://scholarworks.wmich.edu/pure>



Part of the Geology Commons

WMU ScholarWorks Citation

MGRRE, "MGRRE_PureOilScoutTickets_Bloomfield, Jay H._1_21081107300000" (2021). *Legacy Scout Tickets from Pure Oil Company*. 4441.
<https://scholarworks.wmich.edu/pure/4441>

This Document is brought to you for free and open access via ScholarWorks at WMU. It has been accepted for inclusion in Legacy Scout Tickets from Pure Oil Company by an authorized administrator of ScholarWorks at WMU. See the National Digital Catalogue - Science Base Catalogue for more collections submitted by MGRRE.



MGRRE_PureOilScoutTickets_Bloomfield, Jay H._1_21081107300000

API 21081107300000

Permit Number 10730

Lease Name Bloomfield, Jay H.

Well Number 1

County Kent

Township 09N

Range 11W

Section 35

2021 DEQ or Pure co_name McCall, S. L

Pure Number 569

Latitude 43.12529

Longitude -85.58968

THE PURE OIL COMPANY LOCATION REPORT

Date April 26, 1944 A.F.E. No. _____

Division Mich. Producing District _____ Lease Jay H. Bloomfield

Acres _____ Lease No. _____ Elevation _____ Well No. 1 (Serial No. 569)

Quadrangle SW-SW-NW Sec. 35 Twp. 9 N Rge. 11 W ~~Dist.~~ Algoma ~~Twp.~~ Algoma

Survey _____ County Kent State Michigan

Operator S. L. McCall Map Algoma Twp - Kent Co.

_____	Feet from North Line of Lease
_____	" " East " " "
<u>330</u> <u>330</u>	" " South " " "
<u>330</u> <u>330</u>	" " West " " "
_____	Feet from North Line of Section
_____	" " East " " "
<u>330</u> <u>330</u>	" " South " <u>1/4</u> "
<u>330</u> <u>330</u>	" " West " " "

- LEGEND**
- Location
 - ☀ Gas Well
 - Oil Well
 - ☀ Gas - Distillate Well
 - or ○ Dry Hole
 - Dry Showing Oil
 - ☀ Dry Showing Gas
 - ⊗ Abandoned Location
 - ☀ or ☀ Abandoned Gas Well
 - or ● Abandoned Oil Well
 - or ○ Input Well

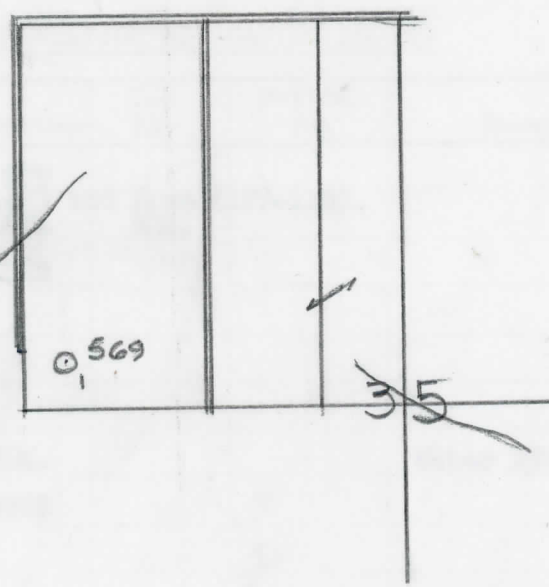

Remarks: _____ Scale _____

Submitted by RN Civil Engineer Approved by _____ Division Manager

Approved by _____ Vice-President - General Manager

Date

MICH. GEOLOGICAL SURVEY

LOCATION BELOW

W.E. NO.

THE LORE OF COMPANY

COMPLETION RECORD OF WELLS DRILLED BY OTHER OPERATORS

Michigan Producing Division

Date June 1, 1944 No. 569
 State Mich. County Kent ~~XXXXXX~~ Twp. Algoma Sec. 35 Twp. 9 N Rge. 11 W
 Well No. 1 (Serial No.) ~~XXXXXX~~ 569 Farm Jay H. Bloomfield Acres _____
 Operator S. L. McCall Information secured ~~XXXXXX~~ By Scouting Department
 Date well started 4-25-44 Date well completed 5-26-44 Elevation 837.3

PRODUCTION BOARD

1st 24 hours natural Dry Hole
 2nd 24 hours natural _____
 Date of shot _____ No. of quarts _____ From _____ to _____ From _____ to _____
 Date of acid _____ No. of gallons _____
 1st 24 hours after acid shot _____
 2nd 24 hours after acid shot _____

FORMATION AND CASING RECORD

Formation	Top	Bottom	Top Pay	Bottom Pay	Remarks	Casing	
						Size	Set at
Marshall	515	879				10"	316
Coldwater Lime	1150	1173			and from 1177-1195.		
Coldw. Red Rock	1668	1684			SOM.	8-5/8"	894
Sunbury	1790	1822					
Antrim (light)	2075						
Antrim (dark)	2095						
Traverse Form.	2286						
Traverse Lime	2335	SLM.			Water 2390-2395.		
Total Depth		2395					

Remarks 2337' equals 2335' SLM.Signed D. C. Shackelford