



Western Michigan University
ScholarWorks at WMU

Legacy Scout Tickets from Pure Oil Company

8-20-2021

MGRRE_PureOilScoutTickets_Swainston, James H. and Anna_1_21081120050000

MGRRE

Western Michigan University

Follow this and additional works at: <https://scholarworks.wmich.edu/pure>



Part of the Geology Commons

WMU ScholarWorks Citation

MGRRE, "MGRRE_PureOilScoutTickets_Swainston, James H. and Anna_1_21081120050000" (2021).
Legacy Scout Tickets from Pure Oil Company. 4471.
<https://scholarworks.wmich.edu/pure/4471>

This Document is brought to you for free and open access via ScholarWorks at WMU. It has been accepted for inclusion in Legacy Scout Tickets from Pure Oil Company by an authorized administrator of ScholarWorks at WMU. See the National Digital Catalogue - Science Base Catalogue for more collections submitted by MGRRE.



**MGRRE_PureOilScoutTickets_Swainston, James H. and
Anna_1_21081120050000**

API 21081120050000

Permit Number 12005

Lease Name Swainston, James H. and Anna

Well Number 1

County Kent

Township 05N

Range 12W

Section 3

2021 DEQ or Pure co_name Michigan Devonian Petroleum Company

Pure Number 599

Latitude 42.84768

Longitude -85.7144

THE PURE OIL COMPANY LOCATION REPORT

Date Nov. 28, 1945

A.F.E. No. _____

Division Mich. Producing District _____

Lease Nels Petersen
Nels Petersen

Acres _____ Lease No. _____ Elevation _____ Well No. 1 (Serial No. 599)

Quadrangle NE-SE-SE Sec. 1 Twp. 8 N Rge. 11 W BUREAU OF LANDS Plainfield

Survey _____ County Kent State Michigan

Operator S. L. McCall Map Plainfield Township, Kent County

330 330 Feet from North Line of Lease

330 330 " " East " " "

" " South " " "

" " West " " "

Feet from North Line of Section

330 330 " " East " 12/4

990 990 " " South " " "

" " West " " "

LEGEND

- Location
- ☀ Gas Well
- Oil Well
- ☀ Gas - Distillate Well
- or ○ Dry Hole
- Dry Showing Oil
- Dry Showing Gas
- ⊗ Abandoned Location
- ☀ or ☀ Abandoned Gas Well
- or ● Abandoned Oil Well
- or ○ Input Well

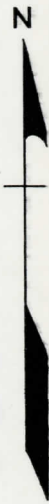
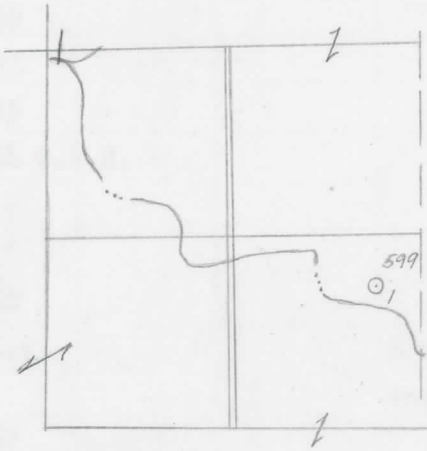

Scale _____

Remarks: _____

Submitted by CB Civil Engineer

Approved by _____ Division Manager

Approved by _____ Vice-President - General Manager

The Pure Oil Company
COMPLETION RECORD OF WELLS DRILLED BY OTHER OPERATORS

Michigan Producing Division

Date January 23, 1946 No. 599
 State Mich. County Kent ~~Dist.~~ Twp. Plainfield Sec. 1 Twp. 8 N Rge. 11 W
 Well No. 1 (Serial No.) 599 (County No.) Farm Nels Petersen Acres _____
 Operator S. L. McCall Information secured ~~from~~ By Scouting Department
 Date well started 12-8-45 Date well completed 1-18-46 Elevation 746.8

PRODUCTION BOARD

1st 24 hours natural DRY HOLE
 2nd 24 hours natural _____
 Date of shot _____ No. of quarts _____ From _____ To _____ From _____ to _____
 Date of acid _____ No. of gallons _____
 shot _____
 1st 24 hours after acid _____
 shot _____
 2nd 24 hours after acid _____

FORMATION AND CASING RECORD

Formation	Top	Bottom	Top Pay	Bottom Pay	Remarks	Casing	
						Size	Set at
Brown Dolomite	510	530	(+237)			10"	217
Marshall	530	783	(+217)			8-1/4"	365
Coldwater Lime	1058	1085	(-31)			6-5/8"	804
Coldw. Red Rock	1612	1621 S.L.M.	(+865)				
Sunbury	1621	(-874)					
Antrim (light)	1725	(-978)					
Antrim (dark)	2005	2202	(-1258)				
Traverse Lime	2250	S.L.M.	(-503)		6 bailers salt water per hr. 2264-2267.		(-1517)
Total Depth		2267	(-1520)				

Remarks 1605' equals 1608' S.L.M.; 2203' equals 2208' S.L.M.

Signed D. C. Shackelford