



Western Michigan University
ScholarWorks at WMU

Legacy Scout Tickets from Pure Oil Company

8-20-2021

**MGRRE_PureOilScoutTickets_Watson, J. &
H._1_21087026890000**

MGRRE
Western Michigan University

Follow this and additional works at: <https://scholarworks.wmich.edu/pure>



Part of the Geology Commons

WMU ScholarWorks Citation

MGRRE, "MGRRE_PureOilScoutTickets_Watson, J. & H._1_21087026890000" (2021). *Legacy Scout Tickets from Pure Oil Company*. 4610.
<https://scholarworks.wmich.edu/pure/4610>

This Document is brought to you for free and open access via ScholarWorks at WMU. It has been accepted for inclusion in Legacy Scout Tickets from Pure Oil Company by an authorized administrator of ScholarWorks at WMU. See the National Digital Catalogue - Science Base Catalogue for more collections submitted by MGRRE.



MGRRE_PureOilScoutTickets_Watson, J. & H._1_21087026890000

API 21087026890000

Permit Number 2689

Lease Name Watson, J. & H.

Well Number 1

County Lapeer

Township 08N

Range 11E

Section 17

2021 DEQ or Pure co_name Kinnekenik Land Company

Pure Number 32

Latitude 43.10989

Longitude -83.20636

THE PURE OIL COMPANY

DATE 8/22/35

LOCATION REPORT

No. 32

STATE Michigan COUNTY Lapeer DIST. Arcadia TWP. Arcadia SEC. 17 TOWN. 8N RANGE. 11E

WELL No. 1 (SERIAL No. 32) FARM Jas. & Harry Watson ACRES

NAME OF STREAM OR WATERS QUADRANGLE SE NW SW

OPERATOR Kinnekenik Land Co. Map Arcadia Township Lapeer County

Feet from North Line of Farm

East

South

West

Feet from North Line of Section

East

South

West

LEGEND

- LOCATION, RIG, DRILLING, GAS WELL, OIL WELL, SMALL OIL WELL, DRY HOLE, DRY SHOWING OIL, DRY SHOWING GAS, ABANDONED LOCATION, ABANDONED GAS WELL, ABANDONED OIL WELL

NOTE: Below make tracing from map, (when no map is obtainable make sketch) showing farm, center of section, this location with measurements and also wells, dry holes, or other locations in the vicinity of this location.

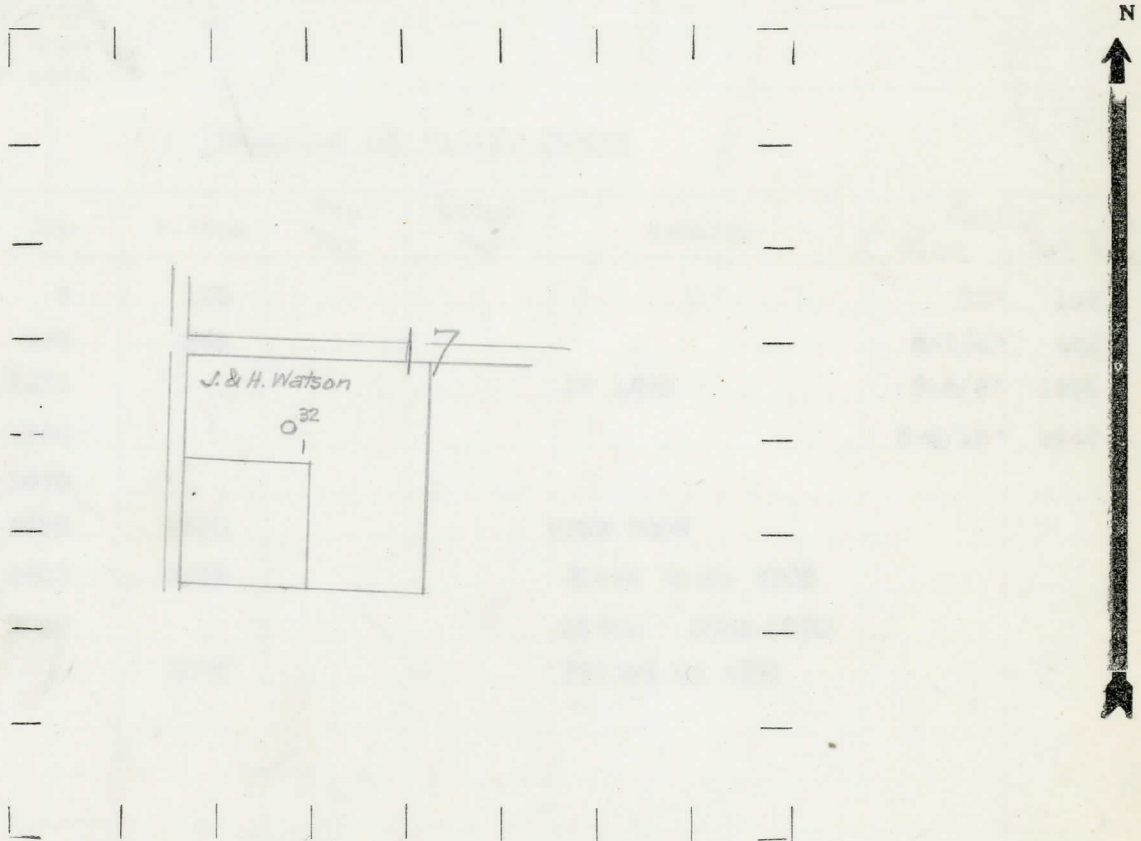

REMARKS:

SIGNED

R. L. Yeager

Superintendent or Foreman.

Per. M. B.S.

10/11/35

COMPLETION RECORD OF WELLS DRILLED BY OTHER OPERATORS

~~Michigan Producing~~ Division

Date 10/31/35 No. 32
 State Michigan County Lapeer Dist. _____
 (Serial No.) Twp. Arcadia Sec. 17 Twp. 8 N Rge. 11 E
 Well No. 1 (County No.) 32 Farm Jas. & Harry Watson Acres _____
 Operator Kinnekenik Land Co. Information secured from Souting Dept.,
 Date well started 8/16/35 Date well completed 10/26/35 Elevation 936

PRODUCTION RECORD

1st 24 hours natural Dry Hole
 2nd 24 hours natural _____
 Date of shot _____ No. of quarts _____ From _____ to _____ From _____ to _____
 Date of acid _____ No. of gallons _____
 1st 24 hours after acid shot _____
 2nd 24 hours after acid shot _____

FORMATION AND CASING RECORD

Formation	Top	Bottom	Top Pay	Bottom Pay	Remarks	Casing	
						Size	Set at
Drift	0	195				10"	198
Marshall	198	370				8-1/4"	452
Berea	1470				SW 1495	6-5/8"	1633
Antrim	1706					5-3/16"	2947
Traverse Lime	1870						
Dundee	2352	2600			HFSW 2400		
Upper Monroe	2600	3065			Black Water 2705		
Sylvania	3065				Ditto 3086-3090		
Total Depth		3090			Filled up 2500		

Remarks _____

Signed G.H. Bell