



Western Michigan University
ScholarWorks at WMU

Legacy Scout Tickets from Pure Oil Company

8-20-2021

MGRRE_PureOilScoutTickets_Vaskowitz Chas & Anna_1_21087034490000

MGRRE

Western Michigan University

Follow this and additional works at: <https://scholarworks.wmich.edu/pure>



Part of the Geology Commons

WMU ScholarWorks Citation

MGRRE, "MGRRE_PureOilScoutTickets_Vaskowitz Chas & Anna_1_21087034490000" (2021). *Legacy Scout Tickets from Pure Oil Company*. 4613.
<https://scholarworks.wmich.edu/pure/4613>

This Document is brought to you for free and open access via ScholarWorks at WMU. It has been accepted for inclusion in Legacy Scout Tickets from Pure Oil Company by an authorized administrator of ScholarWorks at WMU. See the National Digital Catalogue - Science Base Catalogue for more collections submitted by MGRRE.



MGRRE_PureOilScoutTickets_Vaskowitz Chas & Anna_1_21087034490000

API 21087034490000

Permit Number 3449

Lease Name Vaskowitz Chas & Anna

Well Number 1

County Lapeer

Township 09N

Range 09E

Section 10

2021 DEQ or Pure co_name Smith Petroleum Company

Pure Number 35

Latitude 43.20374

Longitude -83.39898

DATE July 30, 1936

LOCATION REPORT

No. 35

STATE Michigan COUNTY Lapeer DIST. Marathon TWP. Marathon SEC. 10 TOWN 9 N RANGE 99 E
WELL No. 1 (SERIAL No. 35) FARM Charles Vaskowitz ACRES

NAME OF STREAM OR WATERS _____ QUADRANGLE SW SW SE

OPERATOR Smith Petroleum Corporation Map Marathon Township, Lapeer County
Smith Pet. Corp. Marathon-Lapeer

Feet from North Line of Farm

_____ " " East " " "

330 330 " " South " " "

380 330 " " West " " "

Feet from North Line of Section

_____ " " East " " "

330 330 " " South " " "

330 330 " " West " 1/4 "

LEGEND

- LOCATION
- ⊕ RIG
- ⊕ DRILLING
- ☀ GAS WELL
- OIL WELL
- SMALL OIL WELL
- ⊙ DRY HOLE
- DRY SHOWING OIL
- ☀ DRY SHOWING GAS
- ⊙ ABANDONED LOCATION
- ☀ ABANDONED GAS WELL
- ABANDONED OIL WELL

NOTE: Below make tracing from map, (when no map is obtainable make sketch) showing farm, center of section, this location with measurements and also wells, dry holes, or other locations in the vicinity of this location.

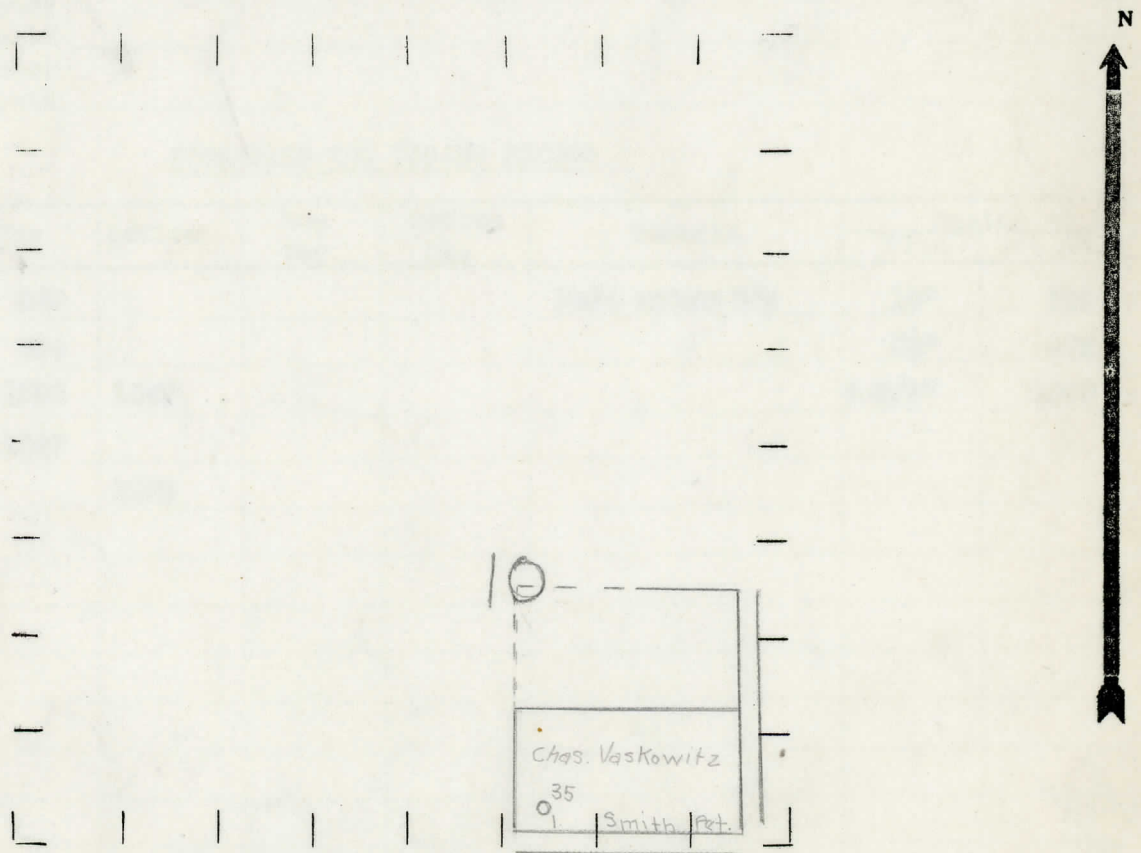

REMARKS: _____

SIGNED _____
R. L. Page
Superintendent or Foreman.

Michigan Producing Division

Date September 3, 1936 No. 35
 State Michigan County Lapeer Dist. Marathon
 (Serial No.) Twp. Marathon Sec. 10 Twp. 9 N Rge. 9 E
 Well No. 1 (County No.) 35 Farm Charles Vaskowitz Acres _____
 Operator Smith Petroleum Company Information secured from Scouting Department
 Date well started 7-28-36 Date well completed 8-29-36 Elevation 862.1

PRODUCTION RECORD

1st 24 hours natural Dry Hole
 2nd 24 hours natural _____
 Date of shot _____ No. of quarts _____ From _____ to _____ From _____ to _____
 Date of acid _____ No. of gallons _____
 1st 24 hours after acid shot _____
 2nd 24 hours after acid shot _____

FORMATION AND CASING RECORD

Formation	Top	Bottom	Top Pay	Bottom Pay	Remarks	Casing	
						Size	Set At
Marshall	340				Salt water 350	10"	253
Red Rock	400					8 1/4"	472
Sunbury	1505	1547				6-5/8"	1000
Berea	1547						
Total Depth		1570					

Remarks Salt water 1559-1565 - three bailers per hour - hole full salt water 1570.

Signed G.H. Bell