



Western Michigan University
ScholarWorks at WMU

Legacy Scout Tickets from Pure Oil Company

8-20-2021

MGRRE_PureOilScoutTickets_Kurtz, John W._1_21087035820000

MGRRE

Western Michigan University

Follow this and additional works at: <https://scholarworks.wmich.edu/pure>



Part of the Geology Commons

WMU ScholarWorks Citation

MGRRE, "MGRRE_PureOilScoutTickets_Kurtz, John W._1_21087035820000" (2021). *Legacy Scout Tickets from Pure Oil Company*. 4614.

<https://scholarworks.wmich.edu/pure/4614>

This Document is brought to you for free and open access via ScholarWorks at WMU. It has been accepted for inclusion in Legacy Scout Tickets from Pure Oil Company by an authorized administrator of ScholarWorks at WMU. See the National Digital Catalogue - Science Base Catalogue for more collections submitted by MGRRE.



MGRRE_PureOilScoutTickets_Kurtz, John W._1_21087035820000

API 21087035820000

Permit Number 3582

Lease Name Kurtz, John W.

Well Number 1

County Lapeer

Township 08N

Range 09E

Section 5

2021 DEQ or Pure co_name CO OP Oil Company and Miller, Oil Company

Pure Number 36

Latitude 43.13162

Longitude -83.43718

THE PURE OIL COMPANY

LOCATION REPORT

No. 36

DATE October 1, 1936

STATE Michigan COUNTY Lapeer DIST. Oregon SEC. 5 TOWN 8 N RANGE 9 E

WELL No. 1 (SERIAL No. 36) FARM John W. Kurtz ACRES

NAME OF STREAM OR WATERS _____ QUADRANGLE SE NE SW

OPERATOR Co-Op Oil Co., & Miller Oil Co. Map Oregon Township, Lapeer County

990 990 Feet from North Line of Farm

_____ " " East " " "

_____ " " South " " "

2310 2310 " " West " " "

_____ Feet from North Line of Section

_____ " " East " " "

1650 1650 " " South " " "

2310 2310 " " West " " "

July 80

LEGEND

○ LOCATION

⊕ RIG

⊕ DRILLING

☀ GAS WELL

● OIL WELL

● SMALL OIL WELL

⊖ DRY HOLE

◆ DRY SHOWING OIL

⊖ DRY SHOWING GAS

⊖ ABANDONED LOCATION

☀ ABANDONED GAS WELL

● ABANDONED OIL WELL

NOTE: Below make tracing from map, (when no map is obtainable make sketch) showing farm, center of section, this location with measurements and also wells, dry holes, or other locations in the vicinity of this location.

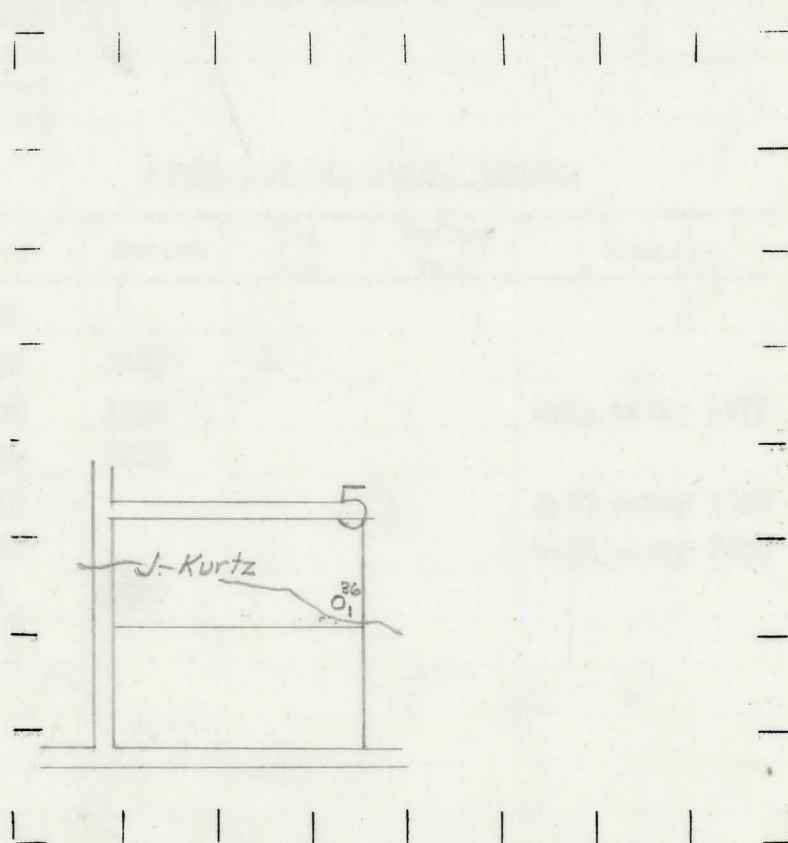

REMARKS:

SIGNED

Superintendent or Foreman.

COMPLETION RECORD OF WELLS DRILLED BY OTHER OPERATORS

Michigan Producing Division

Date November 12, 1936 No. 36
 State Michigan County Lapeer Dist. Oregon
 Twp. 5 Sec. 8 N Rge. 9 E
 Well No. 1 (Serial No.) (County No.) 36 Farm John W. Kurtz Acres _____
 Operator Co-Op Oil Co. & Miller Oil Co. Information secured ~~from~~ Scouting Department by _____
 Date well started 9-30-36 Date well completed 11-10-36 Elevation 781.3

PRODUCTION RECORD

1st 24 hours natural Dry Hole
 2nd 24 hours natural _____
 Date of shot _____ No. of quarts _____ From _____ to _____ From _____ to _____
 Date of acid _____ No. of gallons _____
 1st 24 hours after acid shot _____
 2nd 24 hours after acid shot _____

FORMATION AND CASING RECORD

Formation	Top	Bottom	Top Pay	Bottom Pay	Remarks	Casing	
						Size	Set At
Marshall	199					10"	177
Sunbury	1403	1443				8 1/4"	534
Berea	1443	1485			Salt water 1475	6-5/8"	1571
Antrim	1689	1815				5-3/16"	2187
Traverse	1815				Salt water 2000		
Dundee	2339				Salt water 2424		
Total Depth		2424					

Remarks Light show oil 2370-salt water 2424-10 bailers per hour.

Signed *J. V. Bell*