



Western Michigan University  
ScholarWorks at WMU

---

Legacy Scout Tickets from Pure Oil Company

---

8-20-2021

## MGRRE\_PureOilScoutTickets\_Wilce Farm & Orchard Co\_1\_21089055050000

MGRRE

*Western Michigan University*

Follow this and additional works at: <https://scholarworks.wmich.edu/pure>



Part of the Geology Commons

---

### WMU ScholarWorks Citation

MGRRE, "MGRRE\_PureOilScoutTickets\_Wilce Farm & Orchard Co\_1\_21089055050000" (2021). *Legacy Scout Tickets from Pure Oil Company*. 4630.  
<https://scholarworks.wmich.edu/pure/4630>

This Document is brought to you for free and open access via ScholarWorks at WMU. It has been accepted for inclusion in Legacy Scout Tickets from Pure Oil Company by an authorized administrator of ScholarWorks at WMU. See the National Digital Catalogue - Science Base Catalogue for more collections submitted by MGRRE.



---

**MGRRE\_PureOilScoutTickets\_Wilce Farm & Orchard Co\_1\_21089055050000**

API 21089055050000

Permit Number 5505

Lease Name Wilce Farm & Orchard Co

Well Number 1

County Leelanau

Township 28N

Range 14W

Section 34

2021 DEQ or Pure co\_name Lopher Drilling Company

Pure Number 2

Latitude 44.78689

Longitude -85.99735

THE PURE OIL COMPANY

DATE October 20, 1938

LOCATION REPORT

No. 2

STATE Michigan COUNTY Leelanau DISTRICT Empire SEC. 34 TOWN 28 N RANGE 14 W

WELL No. 1 (SERIAL No. 2) FARM Wilce Farm and Orchard Co. ACRES

NAME OF STREAM OR WATERS \_\_\_\_\_ QUADRANGLE SW SW NW

OPERATOR Lupher Drilling Company, et al Map Empire Township, Leelanau County

Feet from North Line of Farm

\_\_\_\_\_ " " East " " "

3330 " " South " " "

3330 " " West " " "

Feet from North Line of Section

\_\_\_\_\_ " " East " " "

3330 " " South 1/4 "

3330 " " West " " "

*385  
Sp 10-8-38*

LEGEND

- LOCATION
- ⊕ DRILLING
- ☀ GAS WELL
- OIL WELL
- ⦿ SMALL OIL WELL
- ⊖ DRY HOLE
- ⦿ DRY SHOWING OIL
- ⊖ DRY SHOWING GAS
- ⊖ ABANDONED LOCATION
- ☀ ABANDONED GAS WELL
- ⦿ ABANDONED OIL WELL

NOTE: Below make tracing from map, (when no map is obtainable make sketch) showing farm, center of section, this location with measurements and also wells, dry holes, or other locations in the vicinity of this location.

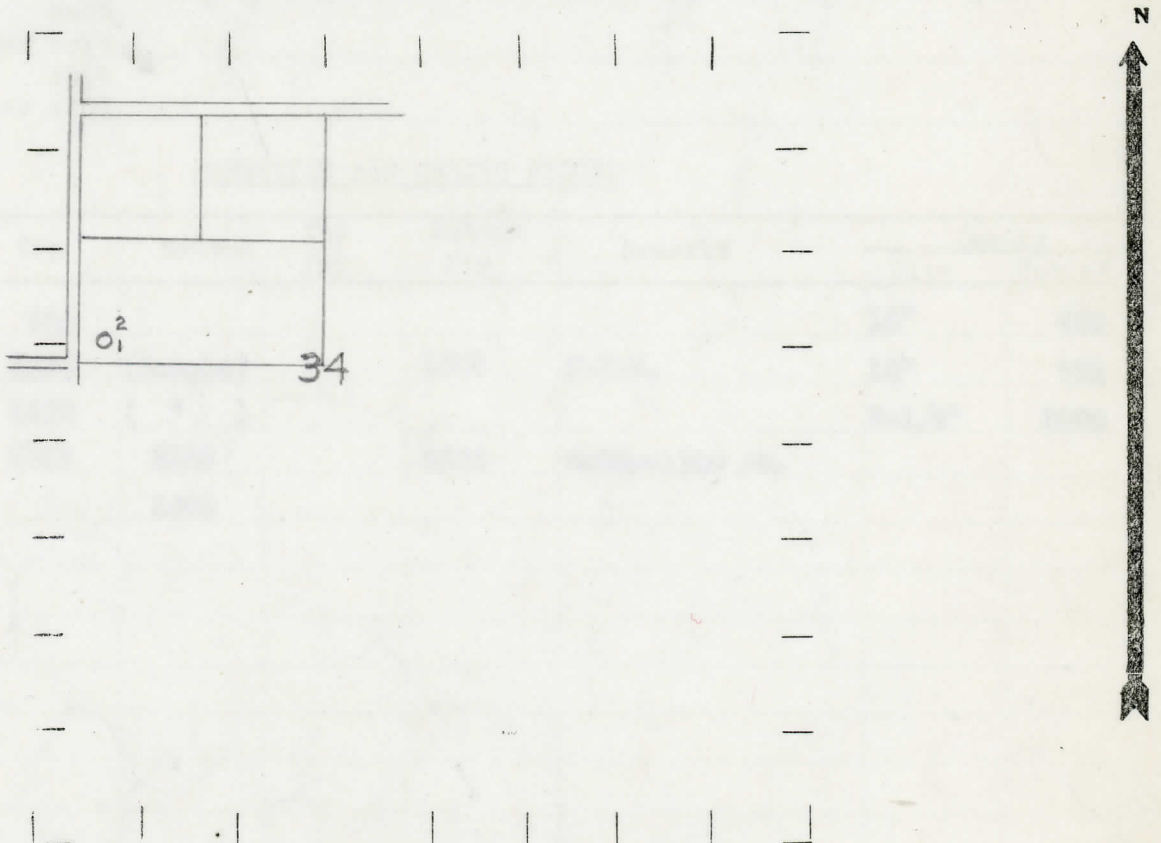

REMARKS:

SIGNED

*R. H. Y.*

Superintendent or Foreman.

COMPLETION RECORD OF WELLS DRILLED BY OTHER OPERATORS

Michigan Producing Division

Date February 23, 1939 No. 2  
 State Michigan County Leelanau Dist. Empire Twp. Empire Sec. 34 Twp. 28 N Rge. 14 W  
 (Serial No.)  
 Well No. 1 (County No.) 2 Farm Wilce Farm & Orchard Co. Acres           
 Operator Lupher Drilling Co., et al Information secured from Scouting Department By         

Date well started 10-8-38 Date well completed 2-13-39 Elevation 929.5

PRODUCTION RECORD

1st 24 hours natural Dry Hole  
 2nd 24 hours natural           
 Date of shot          No. of quarts          From          to          From          to           
 Date of acid          No. of gallons           
 shot  
 1st 24 hours after acid           
 shot  
 2nd 24 hours after acid         

FORMATION AND CASING RECORD

Formation	Top	Bottom	Top Pay	Bottom Pay	Remarks	Casing	
						Size	Set at
<u>Traverse</u>	<u>742</u>					<u>14"</u>	<u>488</u>
<u>Dundee</u>	<u>1290</u>	<u>(Sample)</u>		<u>1308</u>	<u>H.F.W.</u>	<u>10"</u>	<u>742</u>
<u>Monroe</u>	<u>1425</u>	<u>( " )</u>				<u>8-1/4"</u>	<u>2000</u>
<u>Sylvania</u>	<u>2124</u>	<u>2138</u>		<u>2378</u>	<u>Water-1100 ft.</u>		
<u>Total Depth</u>		<u>3003</u>					

Remarks           
          
          
          
        

Signed D. C. Shackelford