



Western Michigan University
ScholarWorks at WMU

Legacy Scout Tickets from Pure Oil Company

8-20-2021

MGRRE_PureOilScoutTickets_Adams, Frank_1_21111011740000

MGRRE

Western Michigan University

Follow this and additional works at: <https://scholarworks.wmich.edu/pure>



Part of the Geology Commons

WMU ScholarWorks Citation

MGRRE, "MGRRE_PureOilScoutTickets_Adams, Frank_1_21111011740000" (2021). *Legacy Scout Tickets from Pure Oil Company*. 5233.

<https://scholarworks.wmich.edu/pure/5233>

This Document is brought to you for free and open access via ScholarWorks at WMU. It has been accepted for inclusion in Legacy Scout Tickets from Pure Oil Company by an authorized administrator of ScholarWorks at WMU. See the National Digital Catalogue - Science Base Catalogue for more collections submitted by MGRRE.



MGRRE_PureOilScoutTickets_Adams, Frank_1_21111011740000

API 21111011740000

Permit Number 1174

Lease Name Adams, Frank

Well Number 1

County Midland

Township 14N

Range 02W

Section 10

2021 DEQ or Pure co_name Oryx Energy Company

Pure Number 146

Latitude 43.61248

Longitude -84.54485

Form 24 WELL REPORT - OUTSIDE OPERATIONS

SERIAL NO. 146-155 RE CDATE 5-30-51 STATE Michigan ~~XPS~~ CO. Midland LOCATIONOPERATOR Michigan Oil Co.FARM Adams WELL NO. 1-2TWP. Greendale S. 10 T. 14 N. R. 2W

LOC. _____

WILDCAT ☐ FIELD ☐ FIELD NAME _____

MAP NO. _____ CO-ORD. _____ ELEV. _____

STATUS _____

Operator's name corrected from:
Talbot Oil Co.

NORTH

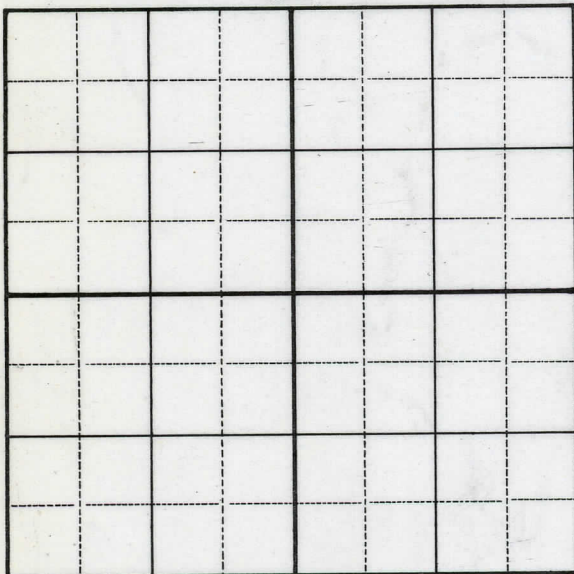
DATE 12-6-54 SCOUT JEC

OBSERVATION REPORT OFF CO.
 STATE Michigan COUNTY Midland DIST. Greendale SEC. 10 TOWN 14-N RANGE 2-W
 DATE 6-20-31 LOCATION REPORT No. 146
 WELL No. 1 (SERIAL No. 146) FARM Frank Adams 40 ACRES
 NAME OF STREAM OR WATERS _____ QUADRANGLE SW - SW
 OPERATOR George Talbot et al MAP Greendale Township, Midland County

Feet from North Line of Farm
330 " " East " " "
330 " " South " " "
 " " West " " "
 Feet from North Line of Section
 " " East " " "
330 " " South " " "
990 " " West " " "

LEGEND
 ○ LOCATION ✦ DRY HOLE
 ① RIG ✦ DRY SHOWING OIL
 ⊕ DRILLING ✦ DRY SHOWING GAS
 ⚙ GAS WELL ✦ ABANDONED LOCATION
 ● OIL WELL ✦ ABANDONED GAS WELL
 ⚙ SMALL OIL WELL ✦ ABANDONED OIL WELL

NOTE: Below make tracing from map, (when no map is obtainable make sketch) showing farm, center of section, this location with measurements and also wells, dry holes, or other locations in the vicinity of this location. Make copy to keep for reference and send original to Columbus office.

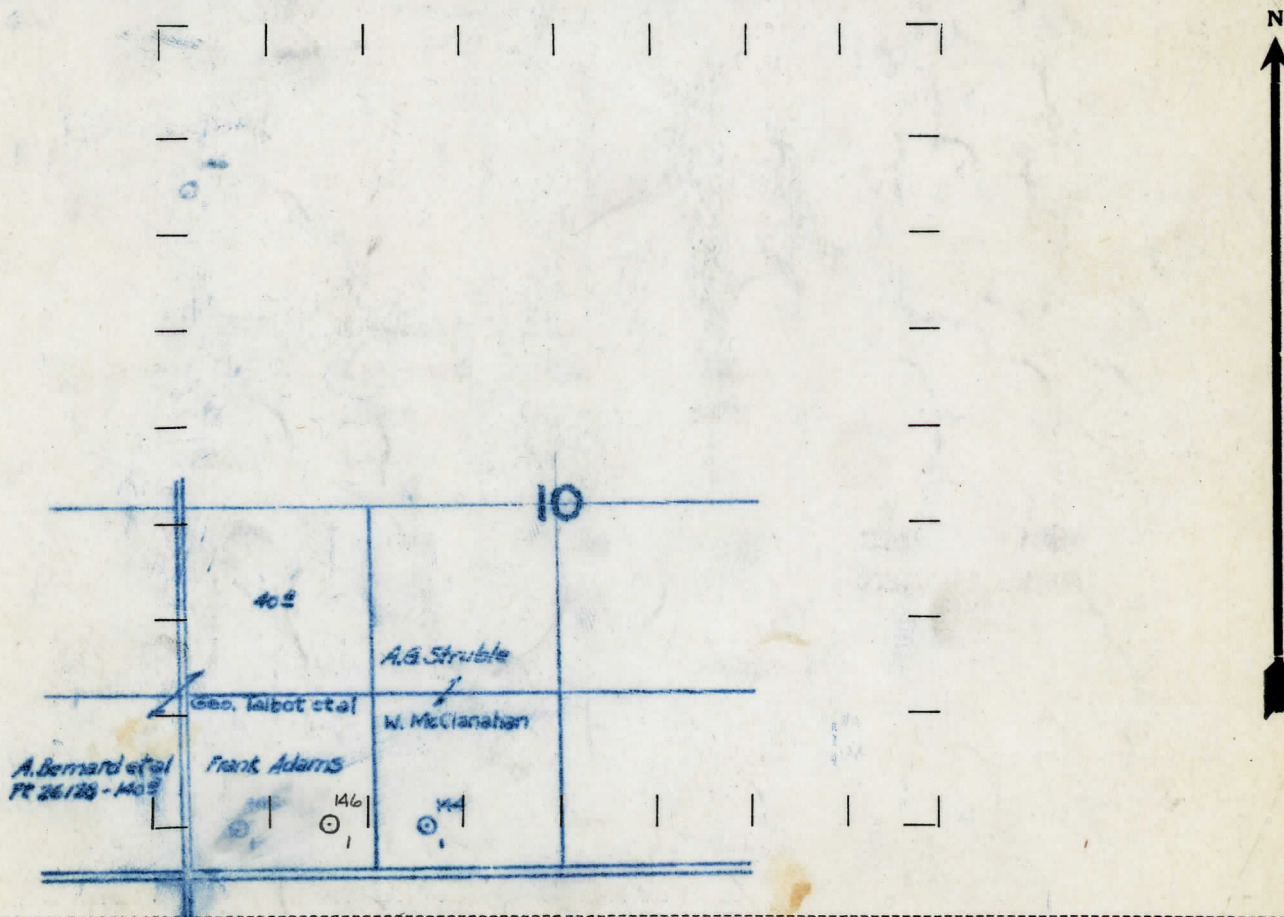

REMARKS:

SIGNED

Superintendent or Foreman.

Michigan Producing DIVISION

DATE August 28, 1931.

COMPLETION RECORD

No. - 146 -

STATE Michigan COUNTY Midland

DIST. Greendale SEC. 10

TOWN 14 N RANGE 2 W

WELL No. 1 (SERIAL No. 146) FARM Frank Adams

ACRES

NAME OF STREAM OR WATERS

QUADRANGLE SW - SW

OPERATOR George Talbot et al

MAP Greendale Twp., Midland Co.

LOCATION REPORT SENT IN (DATE) 6-20-31

WELL STARTED (DATE)

WELL COMPLETED (DATE) 8-27-31

OIL WELL

~~CASING~~~~DRILLING~~~~EXHAUSTED WELL~~CROSS OUT THREE OF THE ABOVE
WELL RECORD

DATE OF SHOT

NUMBER OF QUARTS

10
1st 24 HOURS PRODUCTION 240 bbls.

BARRELS OR FEET

next 12 " " 705 "

next 12 " " 520 "

4th " " " "

5th " " " "

SAND AND CASING

CASING SIZE	WEIGHT	CASING Feet Inches	SAND Name and Nature	TOP	BOTTOM	TOP PAY	BOTTOM PAY	SALT WATER
10"		294'	Marshall	1140				
8 1/4"		875'	Red rock	1292	1384			
6 5/8"		1400'	Berea	2400	2470			
5 3/16"		3512'	Antrim	2470				
			Traverse	2900				
			Dundee	3506 1/2		3535	3539	
						3540	3543	
			Total depth		3543 1/2			

REMARKS

DIVISION

COMPLETION RECORD

No. - 146 -

COUNTY Midland

~~Dist.~~ Greendale

SEC. 10

TOWN 14N

RANGE 2W

WELL No. 1 (SERIAL No. 146) FARM Frank Adams

ACRES

NAME OF STREAM OR WATERS.

QUADRANGLE SW - SW

OPERATOR George Talbot et al

MAP Greendale Twp. Midland County

LOCATION REPORT SENT IN (DATE) 6-20-31

WELL STARTED (DATE)

WELL COMPLETED (DATE) 9-19-31

OIL WELL

GAS WELL

DRYHOLES

[illegible]

CROSS OUT THREE OF THE ABOVE

WELL RECORD

DATE OF SHOT.

NUMBER OF QUARTS.

1st 24 HOURS PRODUCTION	After drilling deeper	1440 bbls.
-------------------------	-----------------------	------------

BARRELS OR FEET

2nd " " "

3rd " " "

4th " " "

5th " " "

SAND AND CASING

CASINO RECORD

REMARKS	This well drilled deeper on Sept. 19th.
---------	---

Increased pay from 3543 $\frac{1}{2}$ to 3550'

Production before deepening 820 bbls.

" after deepening 1440 "

(Note) Additional information to our completion report of August 28th. 1931.

SIGNED

SUPT. OR FOREMAN