

Western Michigan University
ScholarWorks at WMU

Masters Theses

Graduate College

4-2007

Orchestra Sketch

Lei Li

Western Michigan University

Follow this and additional works at: https://scholarworks.wmich.edu/masters_theses

Part of the Composition Commons

Recommended Citation

Li, Lei, "Orchestra Sketch" (2007). *Masters Theses*. 5264.
https://scholarworks.wmich.edu/masters_theses/5264

This Masters Thesis-Open Access is brought to you for free and open access by the Graduate College at ScholarWorks at WMU. It has been accepted for inclusion in Masters Theses by an authorized administrator of ScholarWorks at WMU. For more information, please contact wmu-scholarworks@wmich.edu.

ORCHESTRA SKETCH

by

Lei Li

A Thesis
Submitted to the
Faculty of The Graduate College
in partial fulfillment of the
requirements for the
Degree of Master of Music
School of Music

Western Michigan University
Kalamazoo, MI
April 2007

© 2007 Lei Li

ORCHESTRA SKETCH

Lei Li, M.M.

Western Michigan University, 2007

This orchestra piece consists of two movements inspired by the beauty and power of nature. The entire piece uses colorful orchestration and sensitive harmonic language as a palette to draw nature's colors.

As I began sketching out the first movement in early spring, every living creature was gradually emerging from its winter slumber, bringing bright colors into the world. The green grass appeared under the white snow, brown trees turn green, and many yellow daffodils and white tulips started to blossom. This first movement uses lyrical dialogues between strings and the orchestra to express the romantic emotions of spring's blossoms.

The second movement reminds us of nature's anger where spring's dark rain and sparking thunderstorms ruthlessly pound the budding flowers. After the destructive storm, everything returns to a calm state and the following morning's floral fragrance quietly spreads through the air again. This movement primarily uses two rhythmic motives to build the music's energy.

TABLE OF CONTENTS

INSTRUMENTATION.....	iii
PERFORMANCE NOTES.....	iv
SCORE TO "ORCHESTRA SKETCH"	
Blossom	1
Spark of Darkness.....	23

INSTRUMENTATION

2 Flutes (1° double piccolo)	3 Trombones
2 Oboes	Tuba
2 B-Flat Clarinets	Timpani (4)
2 Bassoons	Harp
4 Horns in F	Vibraphone/Xylophone/Celesta/Tambourine
2 Trumpets	Marimba/Glockenspiel/Crotales/Wood-blocks
Strings	

Percussion First Movement

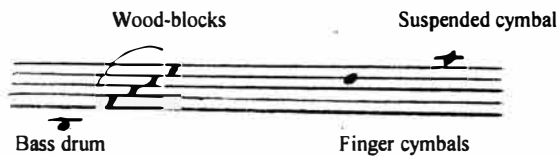

Second Movement

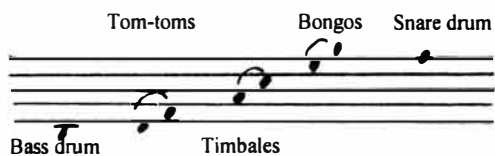

Duration: ca 13 Minutes

Score in C

PERFORMANCE NOTES

s.t.	Sul tasto – Over the fingerboard
s.p.	Sul Ponticello – Near the bridge
l. batt.	Legno battuto – tap with the wood
ord.	play normally
c.s.	con sord
Ped.	Use pedal
	very slow vibrate

This score is in C. All instruments at concert pitch except those which normally transpose the octave or double octave. Accidentals apply in the traditional manner. In the trumpets and trombones, con sord refers to straight mutes.

Blossom

$\text{♩} = 60$

Picc

f freely, with natural expression

b.e. *bp* *stacc.* *b.e.* *b.e.* *p*

p

D C B A

HP - BB

b.e. *p*

motor off

ST n

ST p

V

div. *p*

VI

Vla

Vc

Bass

The score includes the following sections and markings:

Handwritten musical score for "The Rose Tree" by Schubert, Op. 149, No. 3. The score is for a full orchestra and includes parts for Flute, Oboe, Clarinet, Bassoon, Horn, Trumpet, Trombone, Tuba, Violin I, Violin II, Viola, Cello, and Bass. The music is in 3/4 time and features a melody in the Violin I part, with the orchestra providing accompaniment. The score is marked with various dynamics and articulations.

Handwritten musical score for a symphony orchestra, featuring woodwinds, strings, and percussion. The score is divided into four systems, each ending with a large bracketed number (3, 4, 3, 1).

System 1 (Top):

System 2 (Bottom):

33

Fl 1
Fl 2
Ob 1
Ob 2
Cl 1
Cl 2
Fg 1
Fg 2
Cor 1
Cor 2
Trf 1
Trf 2
Trb 1
Trb 2
Tuba
Harp
Vib
Mandolin
Timp
Perc
U
Va
Vc
Bass

37

Fl 1
Fl 2
Cl
Bn
H 1
H 2
T 1
T 2
Tr
Tub
Harp
Vib
Maracas
Tamp
Perc
V I
V II
Va
Vc
B.V.

p *mp* *f* *pp* *mf* *ff*

A Tempo *B*

calera
campanelli

Instrumentation and Parts:

Dynamic Markings and Performance Instructions:

- pp** (pianissimo): Marked in the Flute, Oboe, Clarinet, Trumpet, Trombone, Tuba, Harp, Vibraphone, Muscle, Timpani, Bass, Violin, Viola, Cello, and Bassoon parts.
- f** (forte): Marked in the Flute, Oboe, Clarinet, Trumpet, Trombone, Tuba, Harp, Vibraphone, Muscle, Timpani, Bass, Violin, Viola, Cello, and Bassoon parts.
- fp** (fortissimo): Marked in the Flute, Oboe, Clarinet, Trumpet, Trombone, Tuba, Harp, Vibraphone, Muscle, Timpani, Bass, Violin, Viola, Cello, and Bassoon parts.
- ppp** (pianississimo): Marked in the Flute, Oboe, Clarinet, Trumpet, Trombone, Tuba, Harp, Vibraphone, Muscle, Timpani, Bass, Violin, Viola, Cello, and Bassoon parts.
- mf** (mezzo-forte): Marked in the Flute, Oboe, Clarinet, Trumpet, Trombone, Tuba, Harp, Vibraphone, Muscle, Timpani, Bass, Violin, Viola, Cello, and Bassoon parts.
- fz** (forzando): Marked in the Flute, Oboe, Clarinet, Trumpet, Trombone, Tuba, Harp, Vibraphone, Muscle, Timpani, Bass, Violin, Viola, Cello, and Bassoon parts.
- sfz** (sforzando): Marked in the Flute, Oboe, Clarinet, Trumpet, Trombone, Tuba, Harp, Vibraphone, Muscle, Timpani, Bass, Violin, Viola, Cello, and Bassoon parts.
- div** (divisi): Marked in the Violin, Viola, Cello, and Bassoon parts.
- sim** (simile): Marked in the Violin, Viola, Cello, and Bassoon parts.
- pp** (pianissimo): Marked in the Violin, Viola, Cello, and Bassoon parts.
- ppp** (pianississimo): Marked in the Violin, Viola, Cello, and Bassoon parts.
- mf** (mezzo-forte): Marked in the Violin, Viola, Cello, and Bassoon parts.
- fz** (forzando): Marked in the Violin, Viola, Cello, and Bassoon parts.
- sfz** (sforzando): Marked in the Violin, Viola, Cello, and Bassoon parts.

Other Notations:

- 45**: A handwritten number in the top left corner.
- 240**: A handwritten number at the bottom left of the page.
- Handwritten notes and markings**: Various handwritten notes and markings are present throughout the score, including "div", "sim", "pp", "ppp", "mf", "fz", "sfz", and "f".

Woodwinds:

Strings:

Percussion:

Top Section:

- Staff 1: Flute (Fl) with dynamics *f* and *p*.
- Staff 2: Clarinet (Cl) with dynamics *f* and *p*.
- Staff 3: Bassoon (Bn) with dynamics *f* and *p*.
- Staff 4: Trumpet (Tr) with dynamics *f* and *p*.
- Staff 5: Trombone (Tbn) with dynamics *f* and *p*.
- Staff 6: Tuba (Tub) with dynamics *f* and *p*.
- Staff 7: Percussion (Perc) with dynamics *f* and *p*.
- Staff 8: Piano (P) with dynamics *f* and *p*.

Middle Section:

- Staff 9: Violin (Vn) with dynamics *f* and *p*.
- Staff 10: Viola (Va) with dynamics *f* and *p*.
- Staff 11: Cello (Vc) with dynamics *f* and *p*.
- Staff 12: Double Bass (Cb) with dynamics *f* and *p*.
- Staff 13: Harp (Harp) with dynamics *f* and *p*.
- Staff 14: Piano (P) with dynamics *f* and *p*.

Bottom Section:

- Staff 15: Flute (Fl) with dynamics *f* and *p*.
- Staff 16: Clarinet (Cl) with dynamics *f* and *p*.
- Staff 17: Bassoon (Bn) with dynamics *f* and *p*.
- Staff 18: Trumpet (Tr) with dynamics *f* and *p*.
- Staff 19: Trombone (Tbn) with dynamics *f* and *p*.
- Staff 20: Tuba (Tub) with dynamics *f* and *p*.
- Staff 21: Percussion (Perc) with dynamics *f* and *p*.
- Staff 22: Piano (P) with dynamics *f* and *p*.

Key musical notations and markings include:

- Dynamic markings: *mf* (mezzo-forte), *p* (piano), *f* (forte), *pp* (pianissimo), *ppp* (pianississimo).
- Articulation: *acc.* (accents), *div.* (divisi).
- Performance instructions: *lais* (laissez), *div.* (divisi), *lais* (laissez).
- Handwritten notes and markings: *mf*, *p*, *f*, *pp*, *ppp*, *acc.*, *div.*, *lais*, *mf*, *p*, *f*, *pp*, *ppp*, *acc.*, *div.*, *lais*.

69

1791

piece

Fl

Ob

Cor

Trp

Trmb

Tuba

Hrp

Vln

Vlna

Vc

B.vc

div

mus

- Flute (Fl.)**: Top staff, marked *p* and *cresce...*
- Oboe (Ob.)**: Second staff, marked *p*
- Clarinet (Cl.)**: Third staff, marked *p*
- Bassoon (Fg.)**: Fourth staff, marked *p*
- Trumpet (Tr.)**: Fifth staff, marked *p*
- Trombone (Tmb.)**: Sixth staff, marked *p*
- Tuba (Tuba)**: Seventh staff, marked *p*
- Violin (Vln.)**: Eighth staff, marked *accl...*
- Viola (Vla.)**: Ninth staff, marked *accl...*
- Cello (Vcl.)**: Tenth staff, marked *accl...*
- Double Bass (B.vcl.)**: Eleventh staff, marked *accl...*
- Percussion (Perc.)**: Twelfth staff, marked *accl...*

- Staff 1: Flute (Fl.) with dynamics *mp*, *f*, and *p*. Includes a *10* marking.
- Staff 2: Clarinet (Cl.) with dynamics *mp* and *p*.
- Staff 3: Bassoon (Bsn.) with dynamics *mp* and *p*.
- Staff 4: Trumpet (Tr.) with dynamics *p* and *f*.
- Staff 5: Trombone (Tbn.) with dynamics *p* and *f*.
- Staff 6: Tuba (Tub.) with dynamics *p* and *f*.

- Staff 7: Percussion (Perc.) with dynamics *f* and *pp*.
- Staff 8: Harp (Hr.) with dynamics *f* and *pp*.
- Staff 9: Violin (Vln.) with dynamics *f* and *pp*.
- Staff 10: Viola (Vla.) with dynamics *f* and *pp*.
- Staff 11: Cello (Vcl.) with dynamics *f* and *pp*.
- Staff 12: Double Bass (Bass) with dynamics *f* and *pp*.

- Staff 13: Flute (Fl.) with dynamics *f* and *pp*.
- Staff 14: Clarinet (Cl.) with dynamics *f* and *pp*.
- Staff 15: Bassoon (Bsn.) with dynamics *f* and *pp*.
- Staff 16: Trumpet (Tr.) with dynamics *f* and *pp*.
- Staff 17: Trombone (Tbn.) with dynamics *f* and *pp*.
- Staff 18: Tuba (Tub.) with dynamics *f* and *pp*.
- Staff 19: Percussion (Perc.) with dynamics *f* and *pp*.
- Staff 20: Harp (Hr.) with dynamics *f* and *pp*.
- Staff 21: Violin (Vln.) with dynamics *f* and *pp*.
- Staff 22: Viola (Vla.) with dynamics *f* and *pp*.
- Staff 23: Cello (Vcl.) with dynamics *f* and *pp*.
- Staff 24: Double Bass (Bass) with dynamics *f* and *pp*.

Performance Instructions:

- Sup. synth* (Superior synth) is noted on the right side of the score.
- Dynamic markings include *mp* (mezzo-piano), *f* (forte), *p* (piano), and *pp* (pianissimo).
- Tempo markings include *10* and *12*.

The instruments and parts shown include:

- Fl (Flute)
- Ob (Oboe)
- Cl (Clarinet)
- Fg (Fagott)
- Cor (Corni)
- Trp (Trumpet)
- Trmb (Trombone)
- Tuba
- Hrp (Harp)
- Vib (Vibraphone)
- Mand (Mandolin)
- Triop (Triangle)
- Perc (Percussion)
- I (Vocal I)
- II (Vocal II)
- Va (Voice)
- Vc (Voice)
- B.V. (Bass Voice)

Top Section:

- Flute (Fl):** Starts with a *Picc* (Piccolo) marking. Dynamics include *mf*, *p*, and *mf*.
- Clarinet (Cl):** Dynamics include *p*, *mf*, and *p*.
- Trumpet (Tr):** Dynamics include *p*, *mf*, and *p*.
- Other instruments:** *Ob* (Oboe), *Cor* (Cor Anglais), *Br* (Bassoon), *Tuba*, *Drum*, *Vib* (Vibraphone), *Cymb* (Cymbal), *Bell* (Bell).

Middle Section:

- Flute (Fl):** Dynamics include *p*, *mf*, and *p*.
- Clarinet (Cl):** Dynamics include *p*, *mf*, and *p*.
- Trumpet (Tr):** Dynamics include *p*, *mf*, and *p*.
- Other instruments:** *Ob* (Oboe), *Cor* (Cor Anglais), *Br* (Bassoon), *Tuba*, *Drum*, *Vib* (Vibraphone), *Cymb* (Cymbal), *Bell* (Bell).

Bottom Section:

- Flute (Fl):** Dynamics include *mf*, *p*, and *mf*.
- Clarinet (Cl):** Dynamics include *p*, *mf*, and *p*.
- Trumpet (Tr):** Dynamics include *p*, *mf*, and *p*.
- Other instruments:** *Ob* (Oboe), *Cor* (Cor Anglais), *Br* (Bassoon), *Tuba*, *Drum*, *Vib* (Vibraphone), *Cymb* (Cymbal), *Bell* (Bell).

Handwritten Notes:

- Picc* (Piccolo)
- mf* (mezzo-forte)
- p* (piano)
- mf* (mezzo-forte)
- ord.* (order)
- ord.* (order)
- ord.* (order)

Labels on the left side of the staves include:

- Fl
- Ob
- C
- Fg
- Cor
- 2nd
- Trp
- Trmh
- Hrn
- Hrn
- Xl
- G
- Trp
- Pb
- U
- Vc
- B.V.

Dynamic markings and other annotations include:

- p*, *pp*, *sf*, *ff*
- div*, *unis*
- Bass down*
- vb*

Handwritten musical score for a symphony orchestra, page 26. The score is written in G major (one sharp) and 4/4 time. It features a variety of instruments including woodwinds, brass, strings, and percussion.

Instrumentation and Staves:

- Flute (Fl.)
- Oboe (Ob.)
- Clarinet (Cl.)
- Bassoon (Fg.)
- Cor Anglais (Ca.)
- Trumpet (Tr.)
- Trombone (Tbn.)
- Tuba (Tuba.)
- Horn (H.)
- Vibraphone (Vib.)
- Cymbals (Cym.)
- Tom-tom (Timp.)
- Percussion (Perc.)
- Violin I (VI)
- Violin II (VII)
- Viola (Vla.)
- Violoncello (Vc.)
- Bass (B.Vc.)

Key Musical Features:

Handwritten Annotations:

- Flute (Fl.):** *p*, *f*, *3*, *tr*
- Oboe (Ob.):** *p*, *f*, *3*, *tr*
- Clarinet (Cl.):** *p*, *f*, *3*, *tr*
- Bassoon (Fg.):** *p*, *f*, *3*, *tr*
- Cor Anglais (Ca.):** *p*, *f*, *3*, *tr*
- Trumpet (Tr.):** *p*, *f*, *3*, *tr*
- Trombone (Tbn.):** *p*, *f*, *3*, *tr*
- Tuba (Tuba.):** *p*, *f*, *3*, *tr*
- Horn (H.):** *p*, *f*, *3*, *tr*
- Vibraphone (Vib.):** *p*, *f*, *3*, *tr*
- Cymbals (Cym.):** *p*, *f*, *3*, *tr*
- Tom-tom (Timp.):** *p*, *f*, *3*, *tr*
- Percussion (Perc.):** *p*, *f*, *3*, *tr*
- Violin I (VI):** *p*, *f*, *3*, *tr*
- Violin II (VII):** *p*, *f*, *3*, *tr*
- Viola (Vla.):** *p*, *f*, *3*, *tr*
- Violoncello (Vc.):** *p*, *f*, *3*, *tr*
- Bass (B.Vc.):** *p*, *f*, *3*, *tr*

Other Notations:

Handwritten musical score for a symphony orchestra, page 30. The score is divided into three systems, each starting with a tempo change from *Rit.* to *A Tempo*.

System 1 (Flutes, Oboes, Clarinets, Bassoons):

System 2 (Cor Anglais, Timpani, Trombones):

System 3 (Harp, Xylophone, Glockenspiel, Triangle, Bassoon, Violins, Viola, Violoncello, Double Bass):

21

Fl 1
Fl 2
Ob
Cl
Bn
Tbn

Hr
Trp
Tbn
Tuba

Hr
Tbn
Tuba

V
Va
Cb

arco

- Fl (Flute)
- Cl (Clarinet)
- Trp (Trumpet)
- Tbn (Trombone)
- Tuba
- Harp
- Xyl (Xylophone)
- Glock (Glockenspiel)
- Tim (Timpani)
- Perc (Percussion)
- VI (Violin)
- VII (Viola)
- VC (Violoncello)
- B.Vc (Double Bass)

Handwritten musical score for a symphony orchestra, page 33. The score is written in 4/4 time and features a variety of instruments and dynamics.

Instrumentation:

- Flute (Fl.)
- Oboe (Ob.)
- Clarinet (Cl.)
- Bassoon (Fg.)
- Cor Anglais (Cor)
- Harp (Harp)
- Violin I (Vln I)
- Violin II (Vln II)
- Viola (Vla)
- Cello (Vcl)
- Double Bass (Cb)
- Timpani (Timp)
- Snare Drum (Bord)

Key Features:

Dynamics: The score includes various dynamic markings such as *p* (piano), *mp* (mezzo-piano), and *pp* (pianissimo).

Articulation: The score includes various articulation markings such as slurs, accents, and staccato.

The score is organized into three main systems, each starting with a *Cresce* instruction. The first system includes parts for Flute, Clarinet, Bassoon, Trumpet, Trombone, Tuba, Horn, Violin, Viola, Cello, and Double Bass. The second system includes parts for Flute, Clarinet, Bassoon, Trumpet, Trombone, Tuba, Horn, Violin, Viola, Cello, and Double Bass. The third system includes parts for Flute, Clarinet, Bassoon, Trumpet, Trombone, Tuba, Horn, Violin, Viola, Cello, and Double Bass.

Key markings and instructions include:

- Cresce* (Crescendo)
- mf* (mezzo-forte)
- p* (piano)
- mp* (mezzo-piano)
- f* (forte)
- arco* (arco)
- div* (divisi)

The notation includes complex rhythmic patterns, triplets, and slurs. The score is divided into sections by double bar lines and repeat signs.

Instrument Labels (from top to bottom):

- Fl
- Ob
- Cl
- F
- Cor
- Trp
- Tbn
- Tuba
- Hrp
- Vib
- Alto Sax
- Timp
- Perc
- U I
- U II
- Vla
- Vc
- B.K.

Key Features:

- Dynamic Markings:** *f* (forte), *p* (piano), *mf* (mezzo-forte), *fz* (forzando), *stacc* (staccato), *3/4* (triple), *4/4* (quadruple).
- Articulation:** *acc* (accents), *stacc* (staccato), *tr* (trills).
- Performance Instructions:** *3/4*, *4/4*, *stacc*, *mf*, *fz*, *acc*, *tr*.

45

Cl

Tr

Tromb

Bsn

Fl

Ob

V

Va

Cb

Snare drum

pp

mf

f

Top System:

- Flute (Fl) and Clarinet (Cl) parts are visible.
- Handwritten notes include "Rit" and $J = 70$.

Middle System:

- 1st and 2nd Oboes (Ob 1, Ob 2) are marked.
- Trumpet (Trp) and Trombone (Tbn) parts are visible.
- Handwritten notes include "Rit" and $J = 70$.

Bottom System:

- Timpani (Timp) and Percussion (Perc) parts are visible.
- Handwritten notes include "Rit" and $J = 70$.

Key elements of the score include:

- Woodwinds:** Flute (F), Oboe (Ob), Clarinet (Cl), Bassoon (Fg). The Flute part features a melodic line with a trill and a grace note, marked *f* and *mf*. The Oboe part has a melodic line with a trill and a grace note, marked *f* and *mf*. The Clarinet part has a melodic line with a trill and a grace note, marked *f* and *mf*. The Bassoon part has a melodic line with a trill and a grace note, marked *f* and *mf*.
- Strings:** Violin (V), Viola (V), Violoncello (Vc), Double Bass (B.Vc). The Violin part has a melodic line with a trill and a grace note, marked *f* and *mf*. The Viola part has a melodic line with a trill and a grace note, marked *f* and *mf*. The Violoncello part has a melodic line with a trill and a grace note, marked *f* and *mf*. The Double Bass part has a melodic line with a trill and a grace note, marked *f* and *mf*.
- Percussion:** Timpani (Timp), Snare Drum (Sn), Cymbal (Cy), Triangle (Tri), Gong (Gong), etc. The Timpani part has a melodic line with a trill and a grace note, marked *f* and *mf*. The Snare Drum part has a melodic line with a trill and a grace note, marked *f* and *mf*. The Cymbal part has a melodic line with a trill and a grace note, marked *f* and *mf*. The Triangle part has a melodic line with a trill and a grace note, marked *f* and *mf*. The Gong part has a melodic line with a trill and a grace note, marked *f* and *mf*.

- Flute (Fl.)
- Oboe (Ob.)
- Clarinet (Cl.)
- Bassoon (Fg.)
- Trumpet (Trp.)
- Trombone (Tbn.)
- Timpani (Timp.)
- Violin (V.)
- Viola (Va.)
- Violoncello (Vcl.)
- Double Bass (Sb.)

(67)

Measures 67-70:

- Flute: Measures 67-70, notes and rests.
- Oboe: Measures 67-70, notes and rests.
- Clarinet: Measures 67-70, notes and rests.
- Bassoon: Measures 67-70, notes and rests.
- Trumpet: Measures 67-70, notes and rests.
- Trombone: Measures 67-70, notes and rests.
- Tuba: Measures 67-70, notes and rests.
- Timpani: Measures 67-70, notes and rests.
- Percussion: Measures 67-70, notes and rests.
- Violin: Measures 67-70, notes and rests.
- Viola: Measures 67-70, notes and rests.
- Violoncello: Measures 67-70, notes and rests.
- Double Bass: Measures 67-70, notes and rests.

Dynamic markings include *pp* (pianissimo) and *Rit* (Ritardando). The score is written in a complex, handwritten style, with many notes, rests, and dynamic markings. The key signature is C major, and the time signature is 4/4. The score is divided into measures by vertical bar lines. The first section, "Cresc", spans measures 1 through 10. The second section, also labeled "Cresc", spans measures 11 through 20. The third section, labeled "Cresc", spans measures 21 through 30. The score ends with a final measure.

The score features various musical notations including notes, rests, dynamics, and articulation marks. There are also some handwritten annotations and corrections throughout the score.

The instruments listed on the left side of the score are:

- Flute (Fl)
- Oboe (Ob)
- Clarinet (Cl)
- Bassoon (Bs)
- Trumpet (Tp)
- Trombone (Tbn)
- Tuba (Tuba)
- Harp (Harp)
- Piano (P)
- Timpani (Timp)
- Snare Drum (Snd)
- Violin I (Vln I)
- Violin II (Vln II)
- Viola (Vla)
- Violoncello (Vcl)
- Bass (B.Vc)

Dynamic markings include *f* (forte), *mp* (mezzo-piano), and *mf* (mezzo-forte). The score also includes a section marked "IMIS" (Imitation) for the Violoncello and Bass.

Handwritten musical score for a symphony orchestra, page 50. The score is written in 4/4 time, with a tempo marking of $\text{♩} = 60$.

The score is divided into three systems, each featuring a variety of instruments:

