



Western Michigan University
ScholarWorks at WMU

Legacy Scout Tickets from Pure Oil Company

8-20-2021

MGRRE_PureOilScoutTickets_Carter, Henry_4_21111017730000

MGRRE

Western Michigan University

Follow this and additional works at: <https://scholarworks.wmich.edu/pure>



Part of the Geology Commons

WMU ScholarWorks Citation

MGRRE, "MGRRE_PureOilScoutTickets_Carter, Henry_4_21111017730000" (2021). *Legacy Scout Tickets from Pure Oil Company*. 5467.

<https://scholarworks.wmich.edu/pure/5467>

This Document is brought to you for free and open access via ScholarWorks at WMU. It has been accepted for inclusion in Legacy Scout Tickets from Pure Oil Company by an authorized administrator of ScholarWorks at WMU. See the National Digital Catalogue - Science Base Catalogue for more collections submitted by MGRRE.



MGRRE_PureOilScoutTickets_Carter, Henry_4_21111017730000

API 21111017730000

Permit Number 1773

Lease Name Carter, Henry

Well Number 4

County Midland

Township 13N

Range 01W

Section 21

2021 DEQ or Pure co_name Summit Petroleum Corporation

Pure Number 522

Latitude 43.50716

Longitude -84.43823

WELL REPORT - OUTSIDE OPERATIONS

SERIAL NO. 522

STATE Michigan ~~CO.~~ Midland

OPERATOR Maude Furbee

FARM H. Carter WELL NO. 4

TWP. Porter S. 21 T. 13N R. 1W

LOC. SW NW NE

WILDCAT ☐ FIELD ☐ FIELD NAME _____

MAP NO. _____ CO-ORD. _____ ELEV. _____

STATUS _____

Operator's name Corrected from:
Stewart Oil Co.

NORTH

DATE 6-18-56 SCOUT RFP

WELL REPORT - OUTSIDE OPERATIONS

SERIAL NO. 522

STATE Michigan ^{PSH} CO. Midland
 OPERATOR Stewart Oil Co.
 FARM H. Carter WELL NO. 4
~~TWP~~ SURVEY Porter S. 21 T. 13N R. 1W
 LOC. SW NW NE

WILDCAT ☐ FIELD ☐ FIELD NAME _____

MAP NO. _____ CO-ORD. _____ ELEV. _____

STATUS Plugged and Abandoned 1-11-48

Total Depth 3440'

NORTH

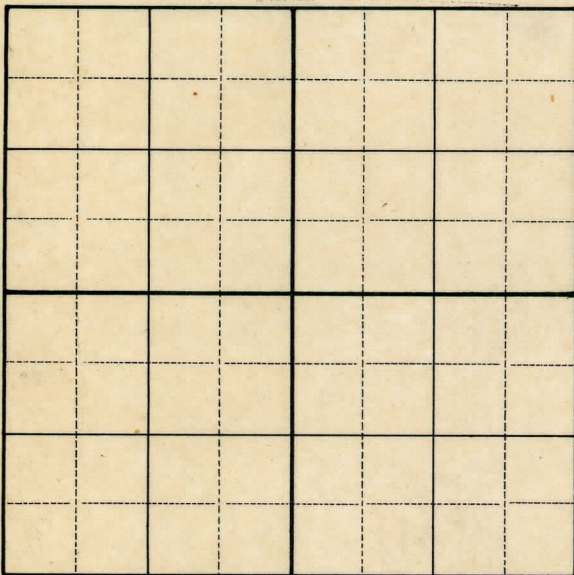

DATE 2-18-48 SCOUT H. J. C.

THE PURE OIL COMPANY

DATE December 16, 1937

Corrected

LOCATION REPORT

No. 522

STATE Michigan

COUNTY

Midland

DIST.
TWP.
PREC.

Porter
Porter
Carter

SEC.

21

TOWN

13 N

RANGE

1 W

WELL No. 4 (SERIAL No. 522) FARM

ACRES

NAME OF STREAM OR WATERS

QUADRANGLE

SW-NW-NE
SW NW NE

OPERATOR Stewart Oil Company

Map

Porter Township, Midland County

Feet from North Line of Farm

" " East " " "

330 330

" " South " " "

330 330

" " West " " "

990 990

Feet from North Line of Section

" " East " " "

" " South " " "

330 330

" " West " " "

LEGEND

○ LOCATION

⊙ RIG

⊕ DRILLING

☼ GAS WELL

● OIL WELL

⬮ SMALL OIL WELL

⬮ DRY HOLE

⬮ DRY SHOWING OIL

⬮ DRY SHOWING GAS

⬮ ABANDONED LOCATION

⬮ ABANDONED GAS WELL

⬮ ABANDONED OIL WELL

NOTE: Below make tracing from map, (when no map is obtainable make sketch) showing farm, center of section, this location with measurements and also wells, dry holes, or other locations in the vicinity of this location.

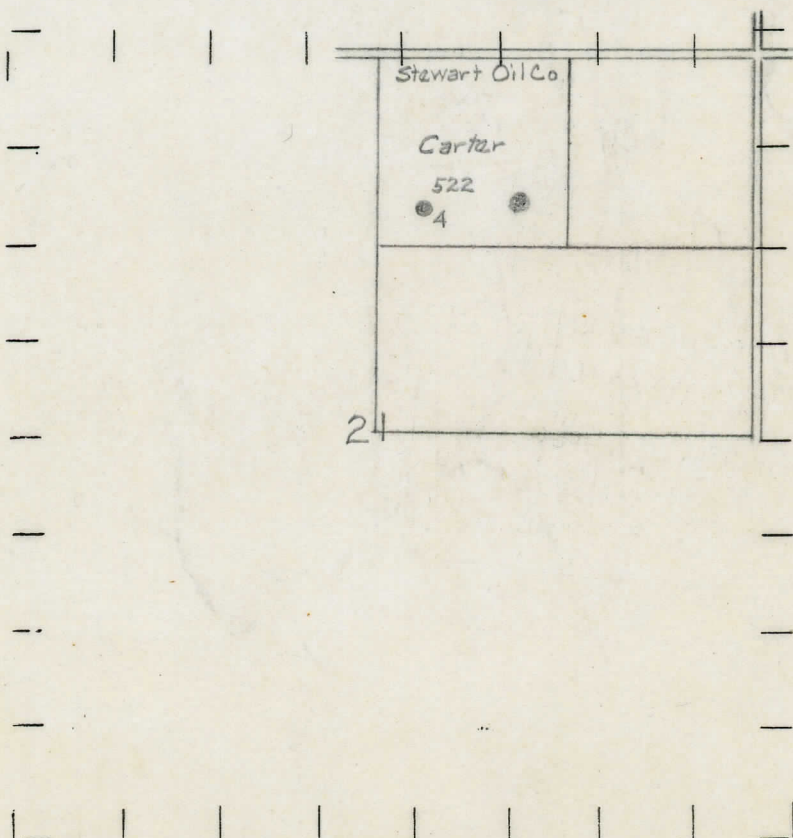

REMARKS:

SIGNED

Superintendent or Foreman.

DATE December 18, 1933

Collected

LOCATION REPORT

No. 522

DATE October 18, 1933

LOCATION REPORT

No. 522

STATE Michigan COUNTY Midland DIST. Porter SEC. 21 TOWN 13 N RANGE 1 W
 WELL No. 4 (SERIAL No. 522) FARM H. Carter ACRES _____
 NAME OF STREAM OR WATERS _____ QUADRANGLE SW-NW-NE
 OPERATOR Edward Stewart MAP Porter Township, Midland County

Feet from North Line of Farm
 " " East " " "
330 " " South " " "
330 " " West " " "
990 Feet from North Line of Section
2310 " " East " " "
 " " South " " "
 " " West " " "

LEGEND

- | | |
|------------------|----------------------|
| ○ LOCATION | ✦ DRY HOLE |
| ① RIG | ✦ DRY SHOWING OIL |
| ⊕ DRILLING | ✦ DRY SHOWING GAS |
| ⊗ GAS WELL | ⊗ ABANDONED LOCATION |
| ● OIL WELL | ✦ ABANDONED GAS WELL |
| ⬮ SMALL OIL WELL | ⬮ ABANDONED OIL WELL |

NOTE: Below make tracing from map, (when no map is obtainable make sketch) showing farm, center of section, this location with measurements and also wells, dry holes, or other locations in the vicinity of this location. Make copy to keep for reference and send original to Columbus office.

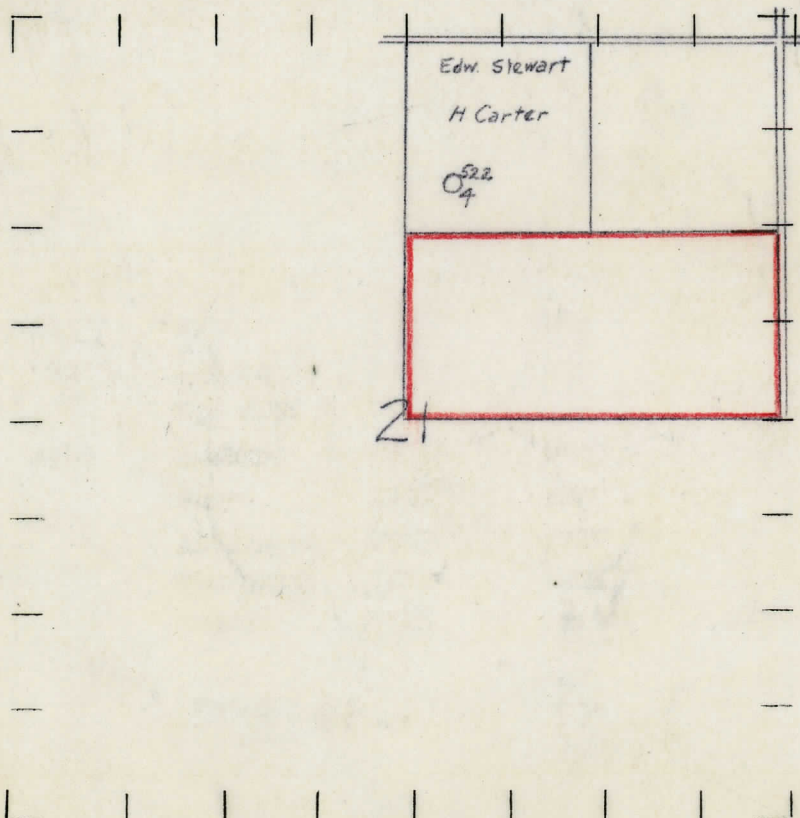

REMARKS:

SIGNED

R. L. Yeager
 Superintendent or Foreman.

THE PURE OIL COMPANY

Michigan Producing DIVISION

DATE Dec. 29, 1933

COMPLETION RECORD

No. 522

STATE Michigan COUNTY Midland DIST. TWP. Porter SEC. 21 TOWN 13 N RANGE 1 W

WELL No. 4 (SERIAL No. 522) FARM H. Carter ACRES

NAME OF STREAM OR WATERS QUADRANGLE SW-NW-NE

OPERATOR Edw. Stewart MAP Porter Township, Midland County

LOCATION REPORT SENT IN (DATE) 10/18/33

WELL STARTED (DATE) 10/19/33 WELL COMPLETED (DATE) 12/12/33

OIL WELL

~~CAS WELL~~

~~DRY HOLE~~

~~ABANDONED WELL~~

Elevation 683'

CROSS OUT THREE OF THE ABOVE

WELL RECORD

DATE OF SHOT NUMBER OF QUARTS

1st 24 HOURS PRODUCTION 180 bbls. potential natural BARRELS OR FEET

2nd " " " " " "

3rd " " " " " "

4th " " " " " "

5th " " " " " "

SAND AND CASING

CASING SIZE	WEIGHT	CASING Feet Inches	SAND Name and Nature	TOP	BOTTOM	TOP PAY	BOTTOM PAY	SALT WATER
10"		261	Drift	0	248			
8 1/4"		752	Marshall	1010	1162			
6-5/8"		1276	Red Rock	1162	1245			
5-3/16"		3367	Sunbury	2275	2285			
			Berea	2285	2307			
			Antrim	2390	2757			
			Traverse	2757	3245			
			Dundee	3362		3382	3384	
						3407	3410	
			Total Depth		3422			

REMARKS

THE PURE OIL COMPANY

Michigan Producing DIVISION

DATE 1/19/34 CORRECTED **COMPLETION RECORD** CORRECTED No. 522

STATE Michigan COUNTY Midland DIST. Porter SEC. 21 TOWN 13 N RANGE 1 W
TWP. PREC.

WELL No. 4 (SERIAL No. 522) FARM H. Carter ACRES 40

NAME OF STREAM OR WATERS _____ QUADRANGLE **SW-NW-NE**

OPERATOR Edward Stewart MAP Porter Township, Midland County

LOCATION REPORT SENT IN (DATE) 10/18/33

WELL STARTED (DATE) 10/19/33 WELL COMPLETED (DATE) 1/16/34

OIL WELL

INDONESIA SHAWA BATA

DRYHOLE

THE BAPTIST CHURCH OF DANIEL I.

Elevation 683'

CROSS OUT THREE OF THE ABOVE
WELL RECORD

DATE OF SHOT _____ NUMBER OF QUARTS _____

1st 24 HOURS PRODUCTION 900 bbls. potential, Natural BARRELS OR FEET

2nd " " "

3rd " " " " " "

4th " " "

5th " " " " " "

SAND AND CASING

[illegible]

REMARKS	Originally completed at a total depth of 3422' - with potential production
---------	--

of 180 bbls. - Recently deepened to 3440' - Increased potential to 900 bbls.

Additional information to our Completion Record of 12/29/33.