



Western Michigan University
ScholarWorks at WMU

Legacy Scout Tickets from Pure Oil Company

8-20-2021

MGRRE_PureOilScoutTickets_Bushre, Elic _3_21111017880000

MGRRE

Western Michigan University

Follow this and additional works at: <https://scholarworks.wmich.edu/pure>



Part of the Geology Commons

WMU ScholarWorks Citation

MGRRE, "MGRRE_PureOilScoutTickets_Bushre, Elic _3_21111017880000" (2021). *Legacy Scout Tickets from Pure Oil Company*. 5473.

<https://scholarworks.wmich.edu/pure/5473>

This Document is brought to you for free and open access via ScholarWorks at WMU. It has been accepted for inclusion in Legacy Scout Tickets from Pure Oil Company by an authorized administrator of ScholarWorks at WMU. See the National Digital Catalogue - Science Base Catalogue for more collections submitted by MGRRE.



MGRRE_PureOilScoutTickets_Bushre, Elic _3_21111017880000

API 21111017880000

Permit Number 1788

Lease Name Bushre, Elic

Well Number 3

County Midland

Township 13N

Range 01W

Section 22

2021 DEQ or Pure co_name Smith Petroleum Company

Pure Number 530

Latitude 43.5034

Longitude -84.41325

Form 24 20M 1-14-30 P100 THE PURE OIL COMPANY

WELL REPORT—OUTSIDE OPERATIONS

THE PURE OIL

SERIAL NO. 530

STATE Michigan ~~XPSH~~ CO. Midland

OPERATOR Smith Petroleum Company

FARM Elie Bushre WELL NO. 3

TWP. Porter S. 22 T. 13N R. 1 W

LOC. SW SE NE

MAP NO. _____ CO-ORD. _____ ELEV. _____

STATUS Plugged and Abandoned 9-30-47

Total Depth 3409'

NORTH

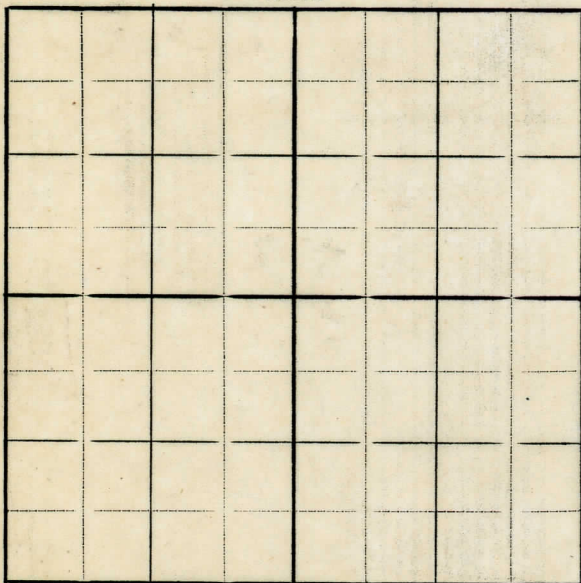

DATE 10-22-47 SCOUT H.J.G.

DATE November 3, 1933

LOCATION REPORT

No. 530

STATE Michigan COUNTY Midland DIST. Porter SEC. 22 TOWN 13 N RANGE 1 W

WELL No. 3 (SERIAL No. 530) FARM Elic Bushre ACRES

NAME OF STREAM OR WATERS QUADRANGLE SW-SE-NE

OPERATOR Smith Petroleum Company MAP Porter Township, Midland County

Feet from North Line of Farm

990

" " East " " "

330

" " South " " "

" " West " " "

2310

Feet from North Line of Section

990

" " East " " "

" " South " " "

" " West " " "

LEGEND

○ LOCATION

① RIG

⊕ DRILLING

⊗ GAS WELL

● OIL WELL

⬮ SMALL OIL WELL

⬮ DRY HOLE

⬮ DRY SHOWING OIL

⬮ DRY SHOWING GAS

⬮ ABANDONED LOCATION

⬮ ABANDONED GAS WELL

⬮ ABANDONED OIL WELL

NOTE: Below make tracing from map, (when no map is obtainable make sketch) showing farm, center of section, this location with measurements and also wells, dry holes, or other locations in the vicinity of this location. Make copy to keep for reference and send original to Columbus office.

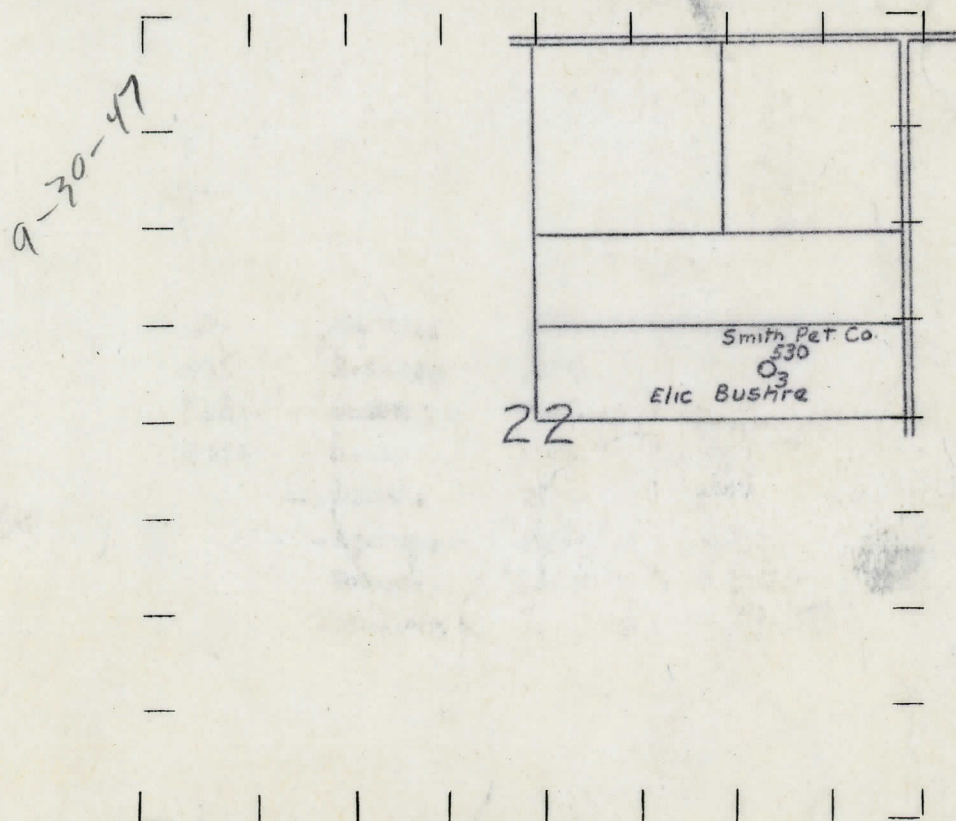

REMARKS:

SIGNED

R. L. Yeager
Superintendent or Foreman.

Michigan Producing DIVISION COMPLETION RECORD

DATE 2/2/34

No. 530

STATE Michigan COUNTY Midland DIST. Porter TWP. 22 SEC. 13 N RANGE 1 W
PREC.

WELL No. 3 (SERIAL No. 530) FARM Elio Bushre ACRES

NAME OF STREAM OR WATERS QUADRANGLE SW-SE-NE

OPERATOR Smith Petroleum Company MAP Porter Township, Midland County

LOCATION REPORT SENT IN (DATE) INM 11/3/33

WELL STARTED (DATE) 11/3/33 WELL COMPLETED (DATE) 1/5/34

OIL WELL

THESE

THE DRY-HOLE

MANHATTAN

Elevation 681.6'

CROSS OUT THREE OF THE ABOVE

WELL RECORD

DATE OF SHOT	acid 1/19/34		Gallons	
		NUMBER OF QUANTS	1000	

1st 24 HOURS PRODUCTION	160 bbls. natural	BARRELS OR FEET
-------------------------	-------------------	-----------------

1st	"	"	"	411	"	Potential - After Acid	"	"	"
-----	---	---	---	-----	---	------------------------	---	---	---

3rd	"	"	"						"	"	"
-----	---	---	---	--	--	--	--	--	---	---	---

4th " " " " " "

5th " " " " " "

SAND AND CASING

[illegible]

REMARKS.

NOTE:—MAKE COPY TO KEEP FOR REFERENCE AND SEND ORIGINAL TO CHICAGO OFFICE. LIST MATERIAL CHARGEABLE TO WELL ON OTHER SIDE.

SIGNED

SUPT. OR FOREMAN