



Western Michigan University
ScholarWorks at WMU

Legacy Scout Tickets from Pure Oil Company

8-20-2021

MGRRE_PureOilScoutTickets_Monroe_2_21111611707000

MGRRE

Western Michigan University

Follow this and additional works at: <https://scholarworks.wmich.edu/pure>



Part of the Geology Commons

WMU ScholarWorks Citation

MGRRE, "MGRRE_PureOilScoutTickets_Monroe_2_21111611707000" (2021). *Legacy Scout Tickets from Pure Oil Company*. 5778.

<https://scholarworks.wmich.edu/pure/5778>

This Document is brought to you for free and open access via ScholarWorks at WMU. It has been accepted for inclusion in Legacy Scout Tickets from Pure Oil Company by an authorized administrator of ScholarWorks at WMU. See the National Digital Catalogue - Science Base Catalogue for more collections submitted by MGRRE.



MGRRE_PureOilScoutTickets_Monroe_2_21111611707000

API 21111611707000

Permit Number None

Lease Name Monroe

Well Number 2

County Midland

Township 14N

Range 02E

Section 21

2021 DEQ or Pure co_name Dow Chemical Company

Pure Number 1092

Latitude 43.598181

Longitude -84.237381

THE PURE OIL COMPANY

LOCATION REPORT

Date March 19, 1945

A.F.E. No. _____

Division Mich. Producing

District _____ Lease _____

Dow Monroe
Dow Monroe

Acres _____ Lease No. _____ Elevation _____ Well No. 2 (Serial No. 1092)

Quadrangle SE-SE-SW SE SE SW Sec. 21 Twp. 14 N Rge. 2 E Midland Midland

Survey _____ County Midland State Michigan

Operator Dow Chemical Co Dow Chemical Company Map Midland Twp. - Midland Co. Midland Township, Midland County

_____ Feet from North Line of Lease
 _____ " " East " " "
 _____ " " South " " "
 _____ " " West " " "
 _____ Feet from North Line of Section
 _____ " " East " " "
 _____ " " South " " "
 _____ " " West " " "

LEGEND

- Location
- ☉ Gas Well
- Oil Well
- ☉ Gas - Distillate Well
- or ○ Dry Hole
- Dry Showing Oil
- ☉ Dry Showing Gas
- ⊗ Abandoned Location
- ☉ or ☉ Abandoned Gas Well
- or ● Abandoned Oil Well
- ⊗ or ⊗ Input Well

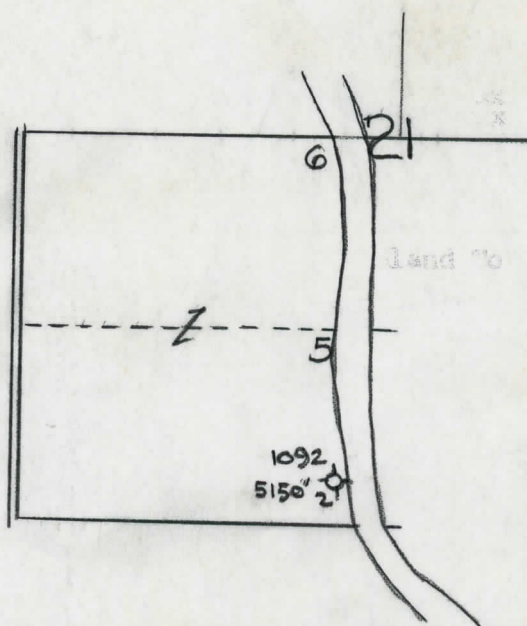

Remarks: _____ Scale _____

Submitted by _____ Approved by _____
Civil Engineer Division Manager

Approved by _____
Vice-President - General Manager

COMPLETION RECORD OF WELLS DRILLED BY OTHER OPERATORS

Michigan Producing Division

Date March 19, 1945 No. 1092
 State Mich. County Midland Twp. Midland Sec. 21 Twp. 14 N Rge. 2 E
 Well No. 2 (~~1092~~) 1092 Farm Dow Monroe Acres _____
 Operator Dow Chemical Co. Information secured ~~xxxx~~ By Scouting Department
 Date well started _____ Date well completed _____ Elevation 613

PRODUCTION BOARD

1st 24 hours natural _____
 2nd 24 hours natural _____
 Date of shot _____ No. of quarts _____ From _____ To _____ From _____ to _____
 Date of acid _____ No. of gallons _____
 shot _____
 1st 24 hours after acid _____
 shot _____
 2nd 24 hours after acid _____

FORMATION AND CASING RECORD

Formation	Top	Bottom	Top Pay	Bottom Pay	Remarks	Casing	
						Size	Set at
Marshall	1195	1290				16"	256
Rd. Sd.	1290	1378				13"	902
Berea	2433	2494				10-3/4"	1379
Traverse Lime	2966	3624				8-3/4"	3781
Dundee	3627						
Det. River Dolo.	3944						
Anhyd.	3944						
Rock Salt	4141	4169					
Sylvania Sd.	4643				Water 4960.		
Total Depth		5150					

Remarks _____

Signed D. C. Shackelford