



Western Michigan University
ScholarWorks at WMU

Legacy Scout Tickets from Pure Oil Company

8-20-2021

MGRRE_PureOilScoutTickets_Miller, Albert_1_21111102090000

MGRRE

Western Michigan University

Follow this and additional works at: <https://scholarworks.wmich.edu/pure>



Part of the Geology Commons

WMU ScholarWorks Citation

MGRRE, "MGRRE_PureOilScoutTickets_Miller, Albert_1_21111102090000" (2021). *Legacy Scout Tickets from Pure Oil Company*. 5792.

<https://scholarworks.wmich.edu/pure/5792>

This Document is brought to you for free and open access via ScholarWorks at WMU. It has been accepted for inclusion in Legacy Scout Tickets from Pure Oil Company by an authorized administrator of ScholarWorks at WMU. See the National Digital Catalogue - Science Base Catalogue for more collections submitted by MGRRE.



MGRRE_PureOilScoutTickets_Miller, Albert_1_21111102090000

API 21111102090000

Permit Number 10209

Lease Name Miller, Albert

Well Number 1

County Midland

Township 16N

Range 02E

Section 12

2021 DEQ or Pure co_name Nelson, H. C.

Pure Number 1125

Latitude 43.79939

Longitude -84.17462

THE PURE OIL COMPANY
LOCATION REPORT

Date July 14, 1943 A.F.E. No. _____
 Division Michigan Producing District _____ Lease Albert Miller
Albert Miller
 Acres _____ Lease No. _____ Elevation _____ Well No. 1 (Serial No. 1125)
 Quadrangle C S 1/2 SW SE Sec. 12 Twp. 16 N Rge. 2 E Twp. Mills
Mills
 Survey _____ County Midland State Michigan
 Operator H. C. Nelson Map Mills Twp - Midland Co.
H. C. Nelson Mills Township, Midland County

Feet from North Line of Lease	
<u>660</u>	<u>660</u>
" "	East " " "
<u>330</u>	<u>330</u>
" "	South " " "
" "	West " " "
Feet from North Line of Section	
" "	East " " "
<u>330</u>	<u>330</u>
" "	South " " <u>1/4</u>
<u>660</u>	<u>660</u>
" "	West " " "

LEGEND

- Location
- ☀ Gas Well
- Oil Well
- ☀ Gas - Distillate Well
- ∅ or ○ Dry Hole
- or ○ Dry Showing Oil
- ☀ Dry Showing Gas
- ⊗ Abandoned Location
- ☀ or ☀ Abandoned Gas Well
- or ● Abandoned Oil Well
- or ○ Input Well

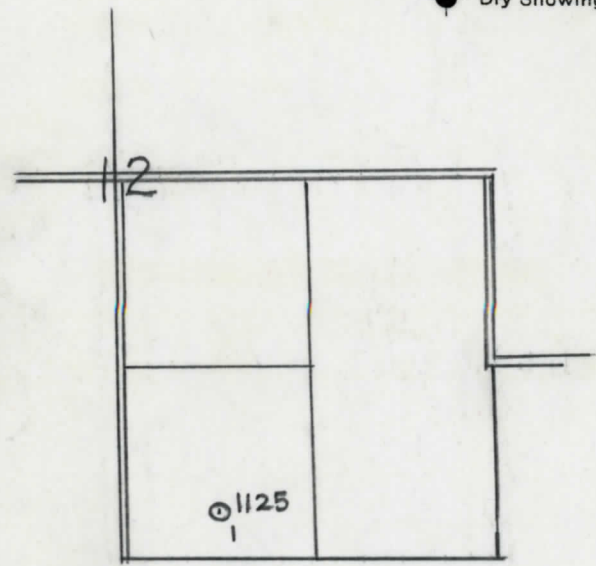

Remarks: _____

Scale _____

Submitted by RN Civil Engineer Approved by _____ Division Manager
 Approved by _____ Vice-President - General Manager

COMPLETION RECORD OF WELLS DRILLED BY OTHER OPERATORS

Michigan Producing Division

Date September 1, 1943 No. 1125
 State Mich. County Midland ~~Dist.~~ Mills Twp. 12 Sec. 12 Twp. 16 N Rge. 2 E
 Well No. 1 (Serial No.) 1125 (County No.) 1125 Farm Albert Miller Acres _____
 Operator H. C. Nelson Information secured ~~from~~ Scouting Department By _____
 Date well started 7-15-43 Date well completed 8-27-43 Elevation 659.0

PRODUCTION RECORD

1st 24 hours natural Dry Hole
 2nd 24 hours natural _____
 Date of shot _____ No. of quarts _____ From _____ to _____ From _____ to _____
 Date of acid _____ No. of gallons _____
 1st 24 hours after acid _____ shot
 2nd 24 hours after acid _____ shot

FORMATION AND CASING RECORD

Formation	Top	Bottom	Top Pay	Bottom Pay	Remarks	Casing	
						Size	Set at
Marshall	825	CTM.			H.F.W. 836.	10"	174
Red Rock	950	997				8-1/4"	691
Coldw. Red Rock	1996	2004				6-5/8"	1055
Sunbury	2047	2077					
Berea	2077	2097					
Antrim	2225	2596					
Traverse Lime	2606	SOM					
Dundee	3347	CTM			Water 3574-3585; " 3557-3564; " 3474-3483.		
Total Depth		3585					

Remarks 2640' CTM equals 2618' SOM.

Signed D. C. Shackelford