



Western Michigan University
ScholarWorks at WMU

Legacy Scout Tickets from Pure Oil Company

8-20-2021

MGRRE_PureOilScoutTickets_Vanderheide & Parkhurst_22_21113087240000

MGRRE

Western Michigan University

Follow this and additional works at: <https://scholarworks.wmich.edu/pure>



Part of the Geology Commons

WMU ScholarWorks Citation

MGRRE, "MGRRE_PureOilScoutTickets_Vanderheide & Parkhurst_22_21113087240000" (2021). *Legacy Scout Tickets from Pure Oil Company*. 5868.
<https://scholarworks.wmich.edu/pure/5868>

This Document is brought to you for free and open access via ScholarWorks at WMU. It has been accepted for inclusion in Legacy Scout Tickets from Pure Oil Company by an authorized administrator of ScholarWorks at WMU. See the National Digital Catalogue - Science Base Catalogue for more collections submitted by MGRRE.



MGRRE_PureOilScoutTickets_Vanderheide & Parkhurst_22_21113087240000

API 21113087240000

Permit Number 8724

Lease Name Vanderheide & Parkhurst

Well Number 22

County Missaukee

Township 21N

Range 07W

Section 16

2021 DEQ or Pure co_name Taggart Brothers Gas Company

Pure Number 47

Latitude 44.21887

Longitude -85.15911

THE PURE OIL COMPANY
The Pure Oil Company
COMPLETION RECORD OF WELLS BY OTHER OPERATORS
LOCATION REPORT

DATE July 2, 1941

No. 47

STATE Michigan COUNTY Missaukee DIST. Riverside TWP. Riverside SEC. 16 TOWN 21 N RANGE 7 W

WELL No. 22 (SERIAL No. 47) FARM Vanderheide-Parkhurst ACRES _____

NAME OF STREAM OR WATERS _____ QUADRANGLE C NE 4

OPERATOR Jaggart Bros. Co. Map Riverside Twp. Missaukee Co.
Jaggart Brothers Company Riverside Township, Missaukee County

1370 1320 Feet from North Line of Farm

1370 1320 " " East " " "

" " South " " "

" " West " " "

Feet from North Line of Section

" " East " " "

1320 1320 " " South " 1/4

1320 1320 " " West " 1/4

LEGEND

- LOCATION
- ⊙ RIG
- ⊕ DRILLING
- ☼ GAS WELL
- OIL WELL
- SMALL OIL WELL
- ⊙ DRY HOLE
- ◆ DRY SHOWING OIL
- ⊙ DRY SHOWING GAS
- ⊙ ABANDONED LOCATION
- ☼ ABANDONED GAS WELL
- ABANDONED OIL WELL

NOTE: Below make tracing from map. (when no map is obtainable make sketch) showing farm, center of section, this location with measurements and also wells, dry holes, or other locations in the vicinity of this location.

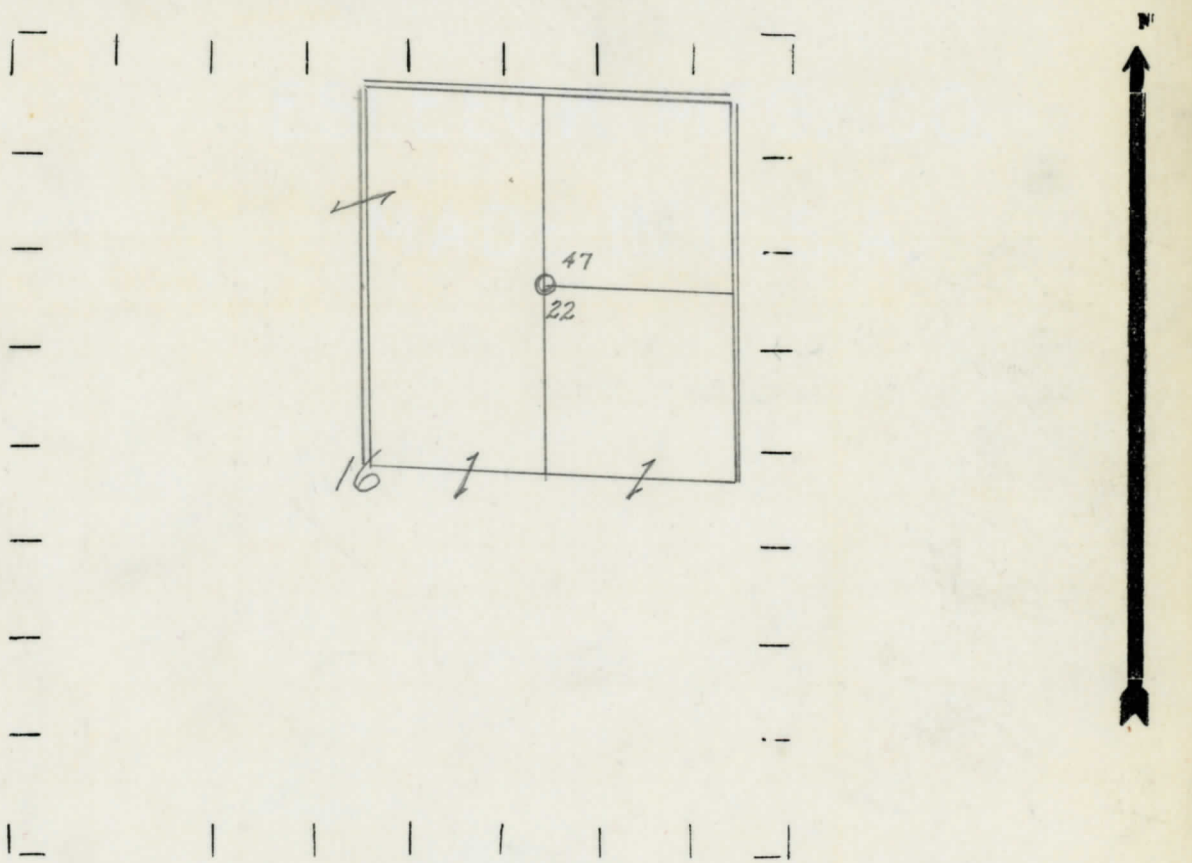

REMARKS:

SIGNED

Subintendent or Foreman.

Date July 2, 1941 No. 47
 State Mich. County Missaukee District Riverside Sec. 16 Twp. 21 N Rge. 7 W
 Well No. 22 (Serial No.) 47 Farm Vanderheide-Parkhurst Acres _____
 Operator Taggart Brothers Company Information secured ~~from~~ Scouting Department
 Date well started 6-24-41 Date well completed 6-28-41 Elevation 1225.3

PRODUCTION RECORD

1st 24 hours natural Dry Hole
 2nd 24 hours natural _____
 Date of shot _____ No. of quarts _____ From _____ to _____
 Date of acid _____ No. of gallons _____
 1st 24 hours after acid shot _____
 2nd 24 hours after acid shot _____

FORMATION AND CASING RECORD

Formation	Top	Bottom	Top Pay	Bottom Pay	Remarks	Casing	
						Size	Set at
<u>Stray</u>	<u>1437</u>		<u>1444</u>	<u>1447½</u>	<u>Small show oil and</u>	<u>8-1/4"</u>	<u>348</u>
					<u>150 ft. salt water.</u>	<u>5-3/16"</u>	<u>1430</u>
<u>Total Depth</u>		<u>1447½</u>					

Remarks _____

Signed D. C. Shackelford