



Western Michigan University
ScholarWorks at WMU

Legacy Scout Tickets from Pure Oil Company

8-20-2021

**MGRRE_PureOilScoutTickets_Dickerson, Martha
L._1_21113108490000**

MGRRE
Western Michigan University

Follow this and additional works at: <https://scholarworks.wmich.edu/pure>



Part of the Geology Commons

WMU ScholarWorks Citation

MGRRE, "MGRRE_PureOilScoutTickets_Dickerson, Martha L._1_21113108490000" (2021). *Legacy Scout Tickets from Pure Oil Company*. 5960.
<https://scholarworks.wmich.edu/pure/5960>

This Document is brought to you for free and open access via ScholarWorks at WMU. It has been accepted for inclusion in Legacy Scout Tickets from Pure Oil Company by an authorized administrator of ScholarWorks at WMU. See the National Digital Catalogue - Science Base Catalogue for more collections submitted by MGRRE.



MGRRE_PureOilScoutTickets_Dickerson, Martha L._1_21113108490000

API 21113108490000

Permit Number 10849

Lease Name Dickerson, Martha L.

Well Number 1

County Missaukee

Township 23N

Range 08W

Section 14

2021 DEQ or Pure co_name Marks, Monroe

Pure Number 158

Latitude 44.38339

Longitude -85.2394

THE PURE OIL COMPANY LOCATION REPORT

Date June 15, 1944

A.F.E. No. _____

Division Mich. Producing District _____

Lease Martha L. Dickerson
Martha L. Dickerson

Acres _____ Lease No. _____ Elevation _____ Well No. 1 (Serial No. 158)

Quadrangle C S 1/2 SE SE Sec. 14 Twp. 23 N Rge. 8 W Dist. Caldwell Twp. Caldwell

Survey _____ County Missaukee State Michigan

Operator Monroe Marks Map Caldwell Twp - Missaukee Co

<u>660</u>	<u>660</u>	Feet from North Line of Lease
<u>330</u>	<u>330</u>	" " East " " "
		" " South " " "
		" " West " " "

<u>660</u>	<u>660</u>	Feet from North Line of Section
<u>330</u>	<u>330</u>	" " East " <u>1/4</u> "
		" " South " " "
		" " West " " "

LEGEND

- Location
- ☀ Gas Well
- Oil Well
- ☀ Gas - Distillate Well
- or ○ Dry Hole
- Dry Showing Oil
- ☀ Dry Showing Gas
- ⊖ Abandoned Location
- ☀ or ☀ Abandoned Gas Well
- or ● Abandoned Oil Well
- or ○ Input Well

RN

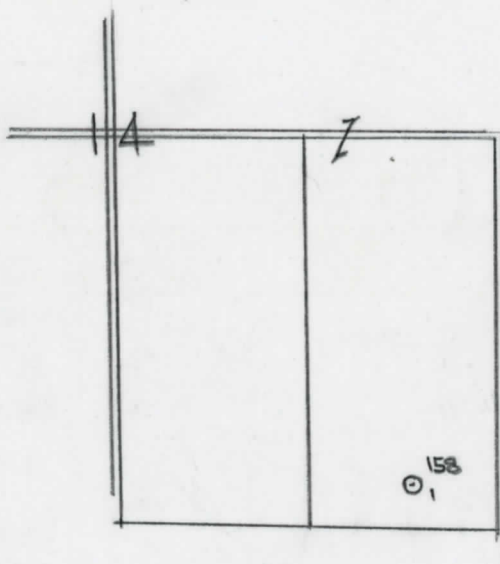

Remarks: _____ Scale _____

Submitted by RN Civil Engineer

Approved by _____ Division Manager

Approved by _____ Vice-President - General Manager

Date July 12, 1944

LOCATION BEBOBI
THE PURE OIL COMPANY
The Pure Oil Company

A.E.E. NO.

COMPLETION RECORD OF WELLS DRILLED BY OTHER OPERATORS

Michigan Producing Division

T

Date December 6, 1944 No. 158
 State Mich. County Missaukee ~~Missaukee~~ Twp. Caldwell Sec. 14 Twp. 23 N Rge. 8 W
 Well No. 1 (~~158~~) (Serial No.) 158 Farm M. L. Dickerson Acres _____
 Operator Monroe Marks Information secured ~~by~~ Scouting Department
 Date well started 6-17-44 Date well completed 11-15-44 Elevation 1337.4

PRODUCTION BOARD

1st 24 hours natural Dry Hole
 2nd 24 hours natural _____
 Date of shot _____ No. of quarts _____ From _____ To _____ From _____ to _____
 Date of acid _____ No. of gallons _____
 ' _____ shot _____
 1st 24 hours after acid _____
 ' _____ shot _____
 2nd 24 hours after acid _____

FORMATION AND CASING RECORD

Formation	Top	Bottom	Top Pay	Bottom Pay	Remarks	Casing	
						Size	Set at
Brown Dolomite	1108	Schl.	(+229)			10"	707
Mich. Stray	1261	"	(+76)			6-5/8"	1773
Marshall	1372	1486	(-35)			5-3/16"	3815
Sunbury	2298	SLM	(-961)				
Berea	2308		(-971)				
Antrim	2318	3117 SLM	(-981)				
Traverse Lime	3165	"	(-1828)		See remarks below.		
Dundee	3823	"	(-2486)		2800 ft. black salt water 3826-3831.		(-2489)
Total Depth		3838	(-2501)				
							(-1842)

Remarks Very small show oil - gas and water at 3179' - hole full salt water 3179'-3193'. 2352' eq. 2370' SLM; 3172' eq. 3187' SLM; 3800' eq. 3815' SLM.

Signed D. C. Shackelford