



Western Michigan University
ScholarWorks at WMU

Legacy Scout Tickets from Pure Oil Company

8-20-2021

MGRRE_PureOilScoutTickets_Roe, R & G_1_21115053610000

MGRRE

Western Michigan University

Follow this and additional works at: <https://scholarworks.wmich.edu/pure>



Part of the Geology Commons

WMU ScholarWorks Citation

MGRRE, "MGRRE_PureOilScoutTickets_Roe, R & G_1_21115053610000" (2021). *Legacy Scout Tickets from Pure Oil Company*. 6047.

<https://scholarworks.wmich.edu/pure/6047>

This Document is brought to you for free and open access via ScholarWorks at WMU. It has been accepted for inclusion in Legacy Scout Tickets from Pure Oil Company by an authorized administrator of ScholarWorks at WMU. See the National Digital Catalogue - Science Base Catalogue for more collections submitted by MGRRE.



MGRRE_PureOilScoutTickets_Roe, R & G_1_21115053610000

API 21115053610000

Permit Number 5361

Lease Name Roe, R & G

Well Number 1

County Monroe

Township 06S

Range 06E

Section 30

2021 DEQ or Pure co_name Good and Good Drilling

Pure Number 48

Latitude 41.9317251

Longitude -83.7642153

Form 24-P1 WELL REPORT - OUTSIDE OPERATIONS

SERIAL NO. **48**

STATE Michigan ~~PSH~~ Monroe CO.
 OPERATOR M. R. McPherson
 FARM Roy & Floyd Roe WELL NO. 1
 TWP. Dundee S. 30 T. 6S R. 6E
~~SURVEY~~
 LOC. SW SE NW

WILDCAT ☐ FIELD ☐ FIELD NAME _____
 MAP NO. _____ CO-ORD. _____ ELEV. _____
 STATUS _____

Operator's name changed from:
 James S. Brailey

NORTH

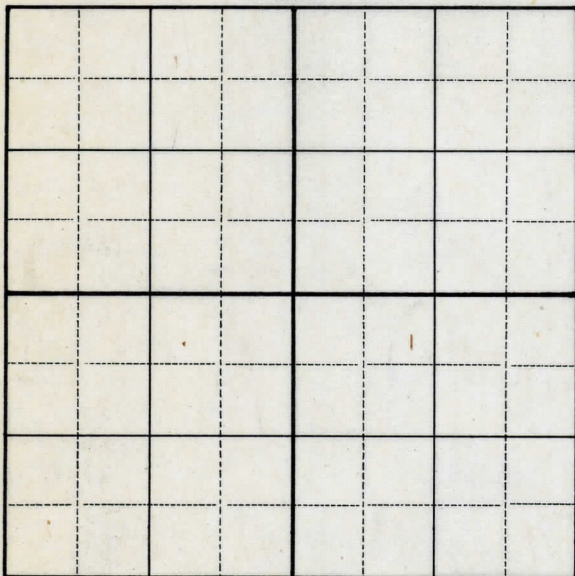

DATE 8-7-50 SCOUT H. J. G.

THE PURE OIL COMPANY

LOCATION REPORT

48

Date 1-29-43 corrected A.F.E. No. _____

Division Mich. Producing District _____ Lease Roy and Floyd Roe

Acres _____ Lease No. _____ Elevation _____ Well No. 1 (Serial No. 48)

Quadrangle SW SE NW Sec. 30 Twp. 6 S Rge. 6 E ~~Disc~~ Dundee

Survey _____ County Monroe State Michigan

Operator James S. Brailey Map Dundee Township, Monroe County

Feet from North Line of Lease

" " East " " "

" " South " " "

" " West " " "

Feet from North Line of Section

" " East " " "

" " South " " "

" " West " " "

LEGEND

○ Location



Gas Well



Oil Well



Gas - Distillate Well



Dry Hole



Dry Showing Oil



Dry Showing Gas



Abandoned Location

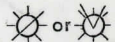

Abandoned Gas Well

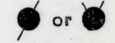

Abandoned Oil Well

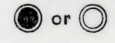

Input Well

See plat - Serial No. Monroe 48.

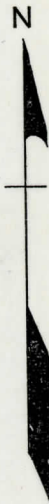

Remarks: Change of operator. Scale _____

Submitted by J.S. - Scouting Dept. ~~Civil Engineer~~ Approved by _____ Division Manager

Approved by _____ Vice-President - General Manager

Division Michigan District No. 13 Date J-50-73 Collecting LOCATION REPORT No. 48
DATE 9/23/1940 LOCATION REPORT No. 48
STATE Mich. COUNTY Monroe DIST. Dundee TWP. Dundee SEC. 30 TOWN 6S RANGE 6E
WELL No. 1/ (SERIAL No. 48) FARM FLOYD ROE ACRES

NAME OF STREAM OR WATERS QUADRANGLE SW SE NW
OPERATOR A. V. Oil and Gas Company Map Dundee Township, Monroe County
A.V. Oil & Gas Co. Dundee - Monroe

Feet from North Line of Farm

" " East " " "
" " South " " "
" " West " " "

Feet from North Line of Section

1320 1320 " " East " 1 1/4 "
641 " " South " " "
" " West " " "

LEGEND

- LOCATION
- ① RIG
- ⊕ DRILLING
- ☀ GAS WELL
- OIL WELL
- ◆ SMALL OIL WELL
- ⊙ DRY HOLE
- ◆ DRY SHOWING OIL
- ⊙ DRY SHOWING GAS
- ⊙ ABANDONED LOCATION
- ☀ ABANDONED GAS WELL
- ◆ ABANDONED OIL WELL

NOTE: Below make tracing from map. (when no map is obtainable make sketch) showing farm, center of section, this location with measurements and also wells, dry holes, or other locations in the vicinity of this location.

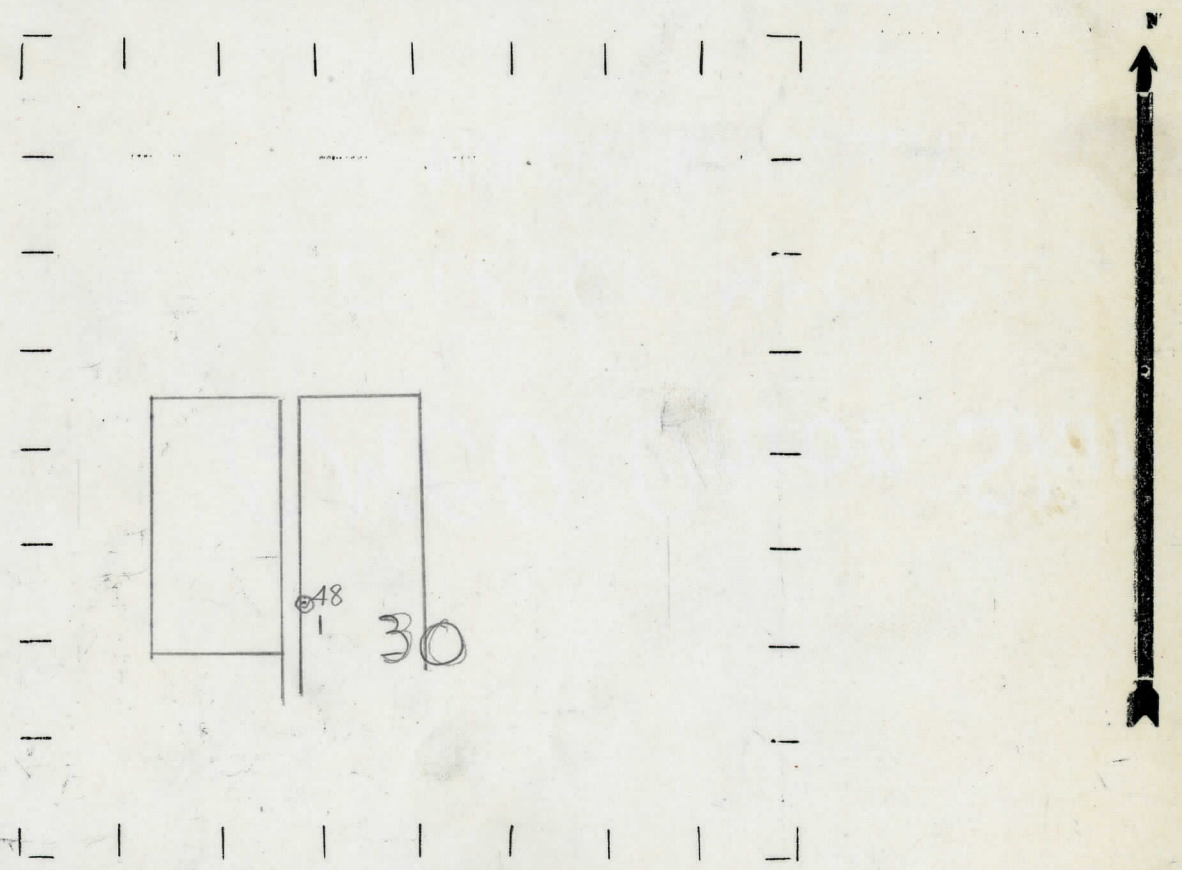

REMARKS: Correcting location Correcting Loc

SIGNED

W

Superintendent or Foreman.

WELL No. 1 (SERIAL No. 48) FARM Floyd Roe ACRES
NAME OF STREAM OR WATERS QUADRANGLE SW-SE-NW
OPERATOR A. V. Oil & Gas Co. Map Dundee Twp., Monroe County

200 Feet from North Line of Farm
" " East " " "
" " South " " "
200 " " West " " "
Feet from North Line of Section
1520 " " East " " "
50 " " South " " "
" " West " " "

- LEGEND
- | | |
|------------------|----------------------|
| ○ LOCATION | ⊙ DRY HOLE |
| ① RIG | ⊕ DRY SHOWING OIL |
| ⊕ DRILLING | ⊙ DRY SHOWING GAS |
| ☀ GAS WELL | ⊙ ABANDONED LOCATION |
| ● OIL WELL | ☀ ABANDONED GAS WELL |
| ⊕ SMALL OIL WELL | ● ABANDONED OIL WELL |

NOTE: Below make tracing from map, (when no map is obtainable make sketch) showing farm, center of section, this location with measurements and also wells, dry holes, or other locations in the vicinity of this location.

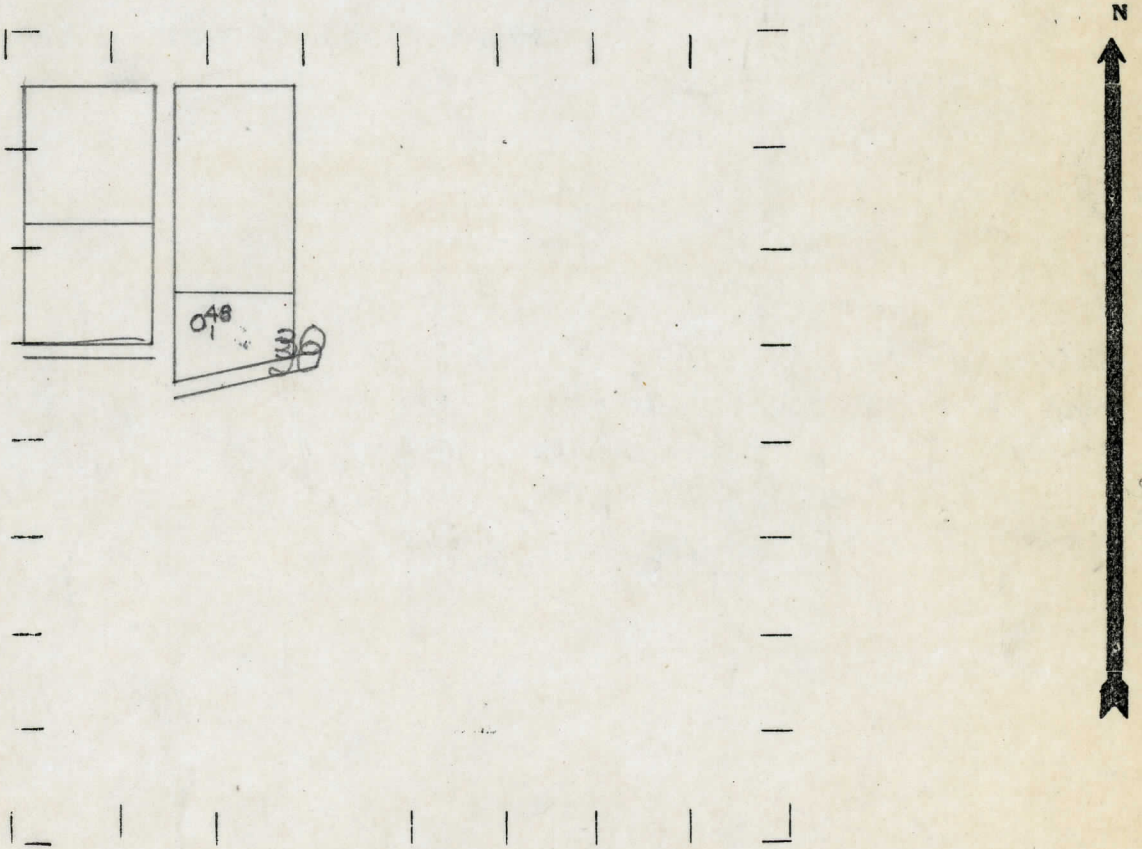

REMARKS:

SIGNED *R. L. J.*
Superintendent or Foreman.

Michigan Producing Division

Date June 29, 1939 No. 48
State Mich. County Monroe Twp. Dundee Sec. 30 Twp. 6 S Rge. 6 E
Well No. 1 (Serial No.) 48 Farm Roy & Floyd Roe Acres
Operator A. V. Oil & Gas Company By Information secured from Scouting Department
Date well started 9-21-38 Dated well completed 6-12-39 Elevation 677.5

PRODUCTION RECORD

1st 24 hours natural Show of Gas.
2nd 24 hours natural
Date of shot 6-14-39 No. of quarts 80 From 2062' to 2072' From 2081' to 2091'
Date of acid No. of gallons
1st 24 hours after shot Gauged 108,000 Cu. Ft. Gas
2nd 24 hours after acid

FORMATION AND CASING RECORD

Formation	Top	Bottom	Top Pay	Bottom Pay	Remarks	Casing	
						Size	Set at
Sylvania	205	275				10"	75
Niagaran	1056					8-1/4"	124
Clinton	1276			1313	Very small show oil.	6-5/8"	1400
				1420	Salt water-400 ft.		
				1996	Very small show gas.		
Trenton Lime	2047			2062	Small show gas.		
				2081	" " "		
Total Depth		2126					

Remarks

Signed D. C. Shackelford

CORRECTED

No. 48

State Mich. County Monroe Twp. Dundee Sec. 30 Twp. 6 S Rge. 6 E
(Serial No.)
Well No. 1 (~~Commercial~~) 48 Farm Roy & Floyd Roe Acres

Operator **A. V. Oil & Gas Company** By
Information secured ~~from~~ **Scouting Department**

Date well started	Dated well completed	Elevation
-------------------	----------------------	-----------

PRODUCTION RECORD

1st 24 hours natural

2nd 24 hours natural

Date of shot 7-7-39 No. of quarts 250 From _____ to _____ From _____ to _____

Date of acid _____ No. of gallons _____
 7-8-39 to 7-17-39 shot _____
 after _____ 784 Barrels Oil sold.

shot

2nd 24 hours after acid

FORMATION AND CASING RECORD

[illegible]

Remarks This well at the present time is flowing between 100 and 140 bbls. per day. This well was formerly completed as a gas well at a total depth of 2126. Additional information to our Completion Report dated June 29, 1939.

D. C. Shackelford