



Western Michigan University
ScholarWorks at WMU

Legacy Scout Tickets from Pure Oil Company

8-20-2021

**MGRRE_PureOilScoutTickets_State Charles,
Lester_1_21115076440000**

MGRRE
Western Michigan University

Follow this and additional works at: <https://scholarworks.wmich.edu/pure>



Part of the Geology Commons

WMU ScholarWorks Citation

MGRRE, "MGRRE_PureOilScoutTickets_State Charles, Lester_1_21115076440000" (2021). *Legacy Scout Tickets from Pure Oil Company*. 6079.

<https://scholarworks.wmich.edu/pure/6079>

This Document is brought to you for free and open access via ScholarWorks at WMU. It has been accepted for inclusion in Legacy Scout Tickets from Pure Oil Company by an authorized administrator of ScholarWorks at WMU. See the National Digital Catalogue - Science Base Catalogue for more collections submitted by MGRRE.



MGRRE_PureOilScoutTickets_State Charles, Lester_1_21115076440000

API 21115076440000

Permit Number 7644

Lease Name State Charles, Lester

Well Number 1

County Monroe

Township 06S

Range 08E

Section 12

2021 DEQ or Pure co_name D and S. Petroleum Company

Pure Number 80

Latitude 41.971749

Longitude -83.437551

The Pure Oil Company

OFFICE MEMORANDUM

Mr. Ford Location _____ Date 6-20-52

Please Call	<input checked="" type="checkbox"/>	Message	Located 6 miles too
Please Handle	<input type="checkbox"/>		far east on land maps
Please See Me	<input type="checkbox"/>		
Please Note & Return	<input type="checkbox"/>		
Please Approve	<input type="checkbox"/>		
Please Advise	<input type="checkbox"/>		
For Your Attention	<input checked="" type="checkbox"/>		
For Your File	<input type="checkbox"/>		

THE PURE OIL COMPANY

DATE May 15, 1940

COMPLETION RECORD OF LOCATION REPORT OTHER OPERATORS

No.

80

STATE Michigan COUNTY Monroe DIST. Frenchtown TWP. Frenchtown SEC. 12 1/2 TOWN 6 S RANGE 8 E
 WELL No. 1/ (SERIAL No. 800) FARM Lester St. Charles ACRES
 NAME OF STREAM OR WATERS _____ QUADRANGLE SW SW SW-SW

OPERATOR D & S Petroleum Company Map Frenchtown Township, Monroe County
D & S Petroleum Co. Frenchtown - Monroe

640 640 Feet from North Line of Farm

" " East " " "

" " South " " "

235 235 " " West " " "

Feet from North Line of Section

" " East " " "

135 135 " " South " " 1/4

235 235 " " West " " "

LEGEND

○ LOCATION

① RIG

⊕ DRILLING

☼ GAS WELL

● OIL WELL

● SMALL OIL WELL

⊙ DRY HOLE

● DRY SHOWING OIL

⊙ DRY SHOWING GAS

⊙ ABANDONED LOCATION

☼ ABANDONED GAS WELL

● ABANDONED OIL WELL

NOTE: Below make tracing from map, (when no map is obtainable make sketch) showing farm, center of section, this location with measurements and also wells, dry holes, or other locations in the vicinity of this location.

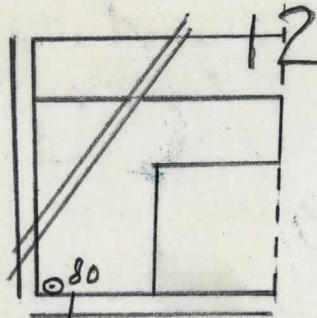

REMARKS:

SIGNED

W
 Superintendent or Foreman.

