



Western Michigan University  
ScholarWorks at WMU

---

Legacy Scout Tickets from Pure Oil Company

---

8-20-2021

**MGRRE\_PureOilScoutTickets\_Antisdale,  
William\_1\_21121001130000**

MGRRE  
*Western Michigan University*

Follow this and additional works at: <https://scholarworks.wmich.edu/pure>



Part of the Geology Commons

---

#### WMU ScholarWorks Citation

MGRRE, "MGRRE\_PureOilScoutTickets\_Antisdale, William\_1\_21121001130000" (2021). *Legacy Scout Tickets from Pure Oil Company*. 6945.  
<https://scholarworks.wmich.edu/pure/6945>

This Document is brought to you for free and open access via ScholarWorks at WMU. It has been accepted for inclusion in Legacy Scout Tickets from Pure Oil Company by an authorized administrator of ScholarWorks at WMU. See the National Digital Catalogue - Science Base Catalogue for more collections submitted by MGRRE.



---

**MGRRE\_PureOilScoutTickets\_Antisdale, William\_1\_21121001130000**

API 21121001130000

Permit Number 113

Lease Name Antisdale, William

Well Number 1

County Muskegon

Township 10N

Range 16W

Section 2

2021 DEQ or Pure co\_name Ridenour, S. L. and Wagner, L. A.

Pure Number 82

Latitude 43.28089

Longitude -86.1681

THE PURE OIL COMPANY

Form 24 5M 5-6-28 P100  
DATE Aug 11th 1928

LOCATION REPORT

No. 82

STATE Michigan COUNTY Muskegon DIST Norton SEC. 2 TOWN 9N RANGE 17W  
WELL No. 1 (SERIAL No. 82) FARM Antisdale ACRES

NAME OF STREAM OR WATERS QUADRANGLE

OPERATOR Ridenour + Etal MAP Norton Tp. Muskegon Co.

250 Feet from North Line of Farm

" " East " " "

" " South " " "

250 " " West " " "

Feet from North Line of Section

" " East " " "

" " South " " "

" " West " " "

LEGEND

○ LOCATION

① RIG

⊕ DRILLING

⊗ GAS WELL

● OIL WELL

⬮ SMALL OIL WELL

⬮ DRY HOLE

⬮ DRY SHOWING OIL

⬮ DRY SHOWING GAS

⬮ ABANDONED LOCATION

⬮ ABANDONED GAS WELL

⬮ ABANDONED OIL WELL

NOTE: Below make tracing from map (when no map is obtainable make sketch), showing farm, center of section, this location with measurements and also wells, dry holes, or other locations in the vicinity of this location. Make copy to keep for reference and send original to Columbus office.

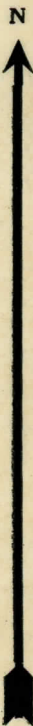
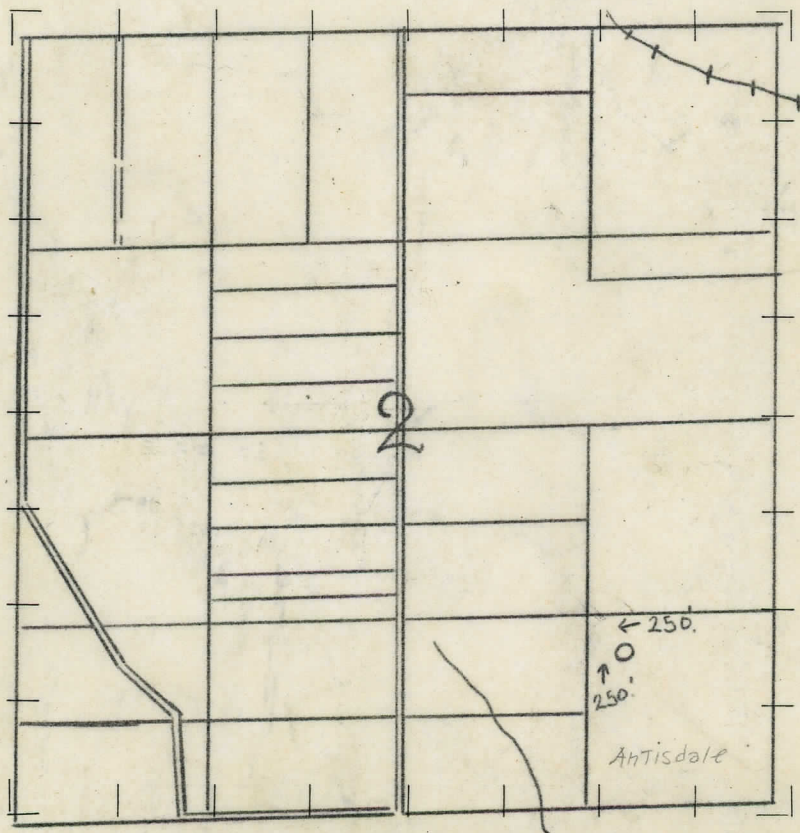

REMARKS:

Showed as 16 W.

SIGNED

Superintendent or Foreman.

*OK*  
*Th...*  
*1-4-29*



No.

## DIVISION

## COMPLETION RECORD

No. 82

DIST.  
TWP. Norton  
PREC.

SEC. \_\_\_\_\_

TOWN ~~10N~~ RANGE ~~16W~~

WELL No. 1 (SERIAL No. 82) FARM Antisdale

ACRES

NAME OF STREAM OR WATERS

**QUADRANGLE**

OPERATOR Ridenour & etai

## MAP

Norton Twp. Muskegon Co.

LOCATION REPORT SENT IN (DATE) Aug. 11th 1928.

WELL STARTED (DATE) Aug. 1928

WELL COMPLETED (DATE) Jan. 12th 1929

## OIL WELL

## GAS WELL

## DRY HOLE

## ABANDONED WELL

**CROSS OUT THREE OF THE ABOVE  
WELL RECORD**

DATE OF SHOT.

NUMBER OF QUARTS

## 1st 24 HOURS PRODUCTION.

**BARRELS OR FEET**

2nd " " "

“ “ “

3rd " " "

“ “ “

4th " " "

“ “gride”

5th " " "

“ “ “

## SAND AND CASING

[illegible]

REMARKS

NOTE:—MAKE COPY TO KEEP FOR REFERENCE AND SEND ORIGINAL TO CHICAGO OFFICE. LIST MATERIAL CHARGEABLE TO WELL ON OTHER SIDE.

**SIGNED.**

**SUPT. OR FOREMAN**



JOSEPH P. RAHILLY  
NEWBERRY, CHAIRMAN  
DONALD B. MCLOUTH  
DETROIT  
RICHARD H. FLETCHER, JR.  
BAY CITY  
HAROLD W. GLASSEN  
LANSING  
PETER J. CALCATERA  
NORWAY  
ANDREW B. CHAMPION  
CASS CITY  
LAWRENCE J. GOTSCHALL  
FREMONT  
WAYLAND OSGOOD  
SECRETARY



## DEPARTMENT OF CONSERVATION

P. J. HOFFMASTER, DIRECTOR

December 19, 1949

FARLEY F. TUBBS  
EDUCATION  
DURWARD ROBSON  
FIELD ADMINISTRATION  
F. A. WESTERMAN  
FISH AND FISHERIES  
G. S. MCINTIRE  
FORESTRY  
H. D. RUHL  
GAME  
G. A. WALKER  
GENERAL OPERATIONS  
G. E. EDDY  
GEOLOGICAL SURVEY  
F. P. STRUHSACKER  
LANDS  
ARTHUR C. ELMER  
PARKS AND RECREATION  
S. G. FONTANNA  
DEPUTY DIRECTOR  
R. C. MCCLAUGHLIN  
DEPUTY DIRECTOR

Mr. Harry J. Gaspeny  
Scouting Department  
The Pure Oil Company  
312 West Wheaton Avenue  
P. O. Box 66  
Clare, Michigan

Dear Harry:

The well in which you are in doubt about the location was drilled under Permit No. 113 issued to S. B. Ridenour for the William Antisdale #1 in the SE $\frac{1}{4}$  SE $\frac{1}{4}$  Section 2, T.9N., R.17W. This is definitely in T.17W. as Mr. Bill Daoust definitely remembers the plugging of this well. It seems that when the well was plugged the operations were carried on a little too fast with the result that a bailer was hung up and lost in the hole.

The Daily Crude Oil Company's Hansen #1 in the NE $\frac{1}{4}$  NE $\frac{1}{4}$  NW $\frac{1}{4}$  of Section 10, T.12N., R.6W., was abandoned as a producer on May 14, 1941. It is now being used as a brine disposal well.

We trust this is the information you desire.

Yours truly,

A handwritten signature in cursive script, appearing to read "K. G. Walsworth".

GEOLOGICAL SURVEY DIVISION  
K. G. Walsworth  
Petroleum Geologist

KGW:jj