



Western Michigan University
ScholarWorks at WMU

Legacy Scout Tickets from Pure Oil Company

8-20-2021

MGRRE_PureOilScoutTickets_Bragg_1_21121004950000

MGRRE

Follow this and additional works at: <https://scholarworks.wmich.edu/pure>



Part of the Geology Commons



MGRRE_PureOilScoutTickets_Bragg_1_21121004950000

API 21121004950000

Permit Number 495

Lease Name Bragg

Well Number 1

County Muskegon

Township 10N

Range 16W

Section 15

2021 DEQ or Pure co_name Harper, E. F.

Pure Number 301

Latitude 43.25651

Longitude -86.19265

CORRECTED OPERATORS REPORT

DATE Dec. 13th, 1929

THE PURE OIL COMPANY

LOCATION REPORT

No. 301

STATE Michigan COUNTY Muskegon DIST. Muskegon SEC. 15 TOWN 10 N RANGE 16 W
 WELL No. 1 (SERIAL No. 301) FARM E. Bragg ACRES

NAME OF STREAM OR WATERS _____ QUADRANGLE SW $\frac{1}{4}$ - NE $\frac{1}{4}$ OPERATOR Laurel Oil Company MAP Muskegon Township, Muskegon County

Feet from North Line of Farm

150

" " East " " "

150

" " South " " "

" " West " " "

2420

Feet from North Line of Section

2490

" " East " " "

" " South " " "

" " West " " "

LEGEND

O LOCATION

① RIG

⊕ DRILLING

⊗ GAS WELL

● OIL WELL

⬮ SMALL OIL WELL

⬮ DRY HOLE

⬮ DRY SHOWING OIL

⬮ DRY SHOWING GAS

⬮ ABANDONED LOCATION

⬮ ABANDONED GAS WELL

⬮ ABANDONED OIL WELL

NOTE: Below make tracing from map, (when no map is obtainable make sketch) showing farm, center of section, this location with measurements and also wells, dry holes, or other locations in the vicinity of this location. Make copy to keep for reference and send original to Columbus office.

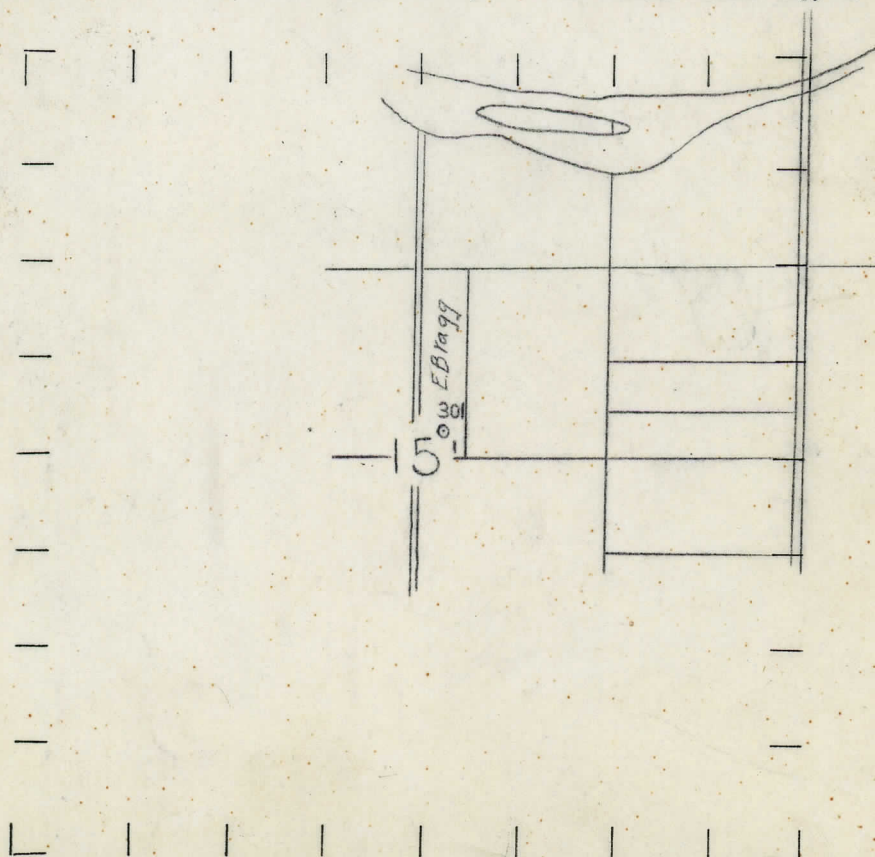
REMARKS: CORRECTED OPERATORS REPORT

SIGNED _____

Superintendent or Foreman.

DATE March 21 1929 LOCATION REPORT No. 301

STATE Mich COUNTY Muskegon DIST. Muskegon SEC. 15 TOWN 10 N RANGE 16 W

WELL No. 1 (SERIAL No. 301) FARM E. Bragg 10 ACRES

NAME OF STREAM OR WATERS QUADRANGLE SW 1/4, NE 1/4

OPERATOR Harry Harper et al MAP Muskegon Twp.

Feet from North Line of Farm

150 " " East " " "

150 " " South " " "

" " West " " "

2420 Feet from North Line of Section

2490 " " East " " "

" " South " " "

" " West " " "

LEGEND

- | | |
|------------------|----------------------|
| ○ LOCATION | ⊕ DRY HOLE |
| ① RIG | ⊕ DRY SHOWING OIL |
| ⊕ DRILLING | ⊕ DRY SHOWING GAS |
| ⊕ GAS WELL | ⊕ ABANDONED LOCATION |
| ● OIL WELL | ⊕ ABANDONED GAS WELL |
| ⊕ SMALL OIL WELL | ⊕ ABANDONED OIL WELL |

NOTE: Below make tracing from map, (when no map is obtainable make sketch) showing farm, center of section, this location with measurements and also wells, dry holes, or other locations in the vicinity of this location. Make copy to keep for reference and send original to Columbus office.

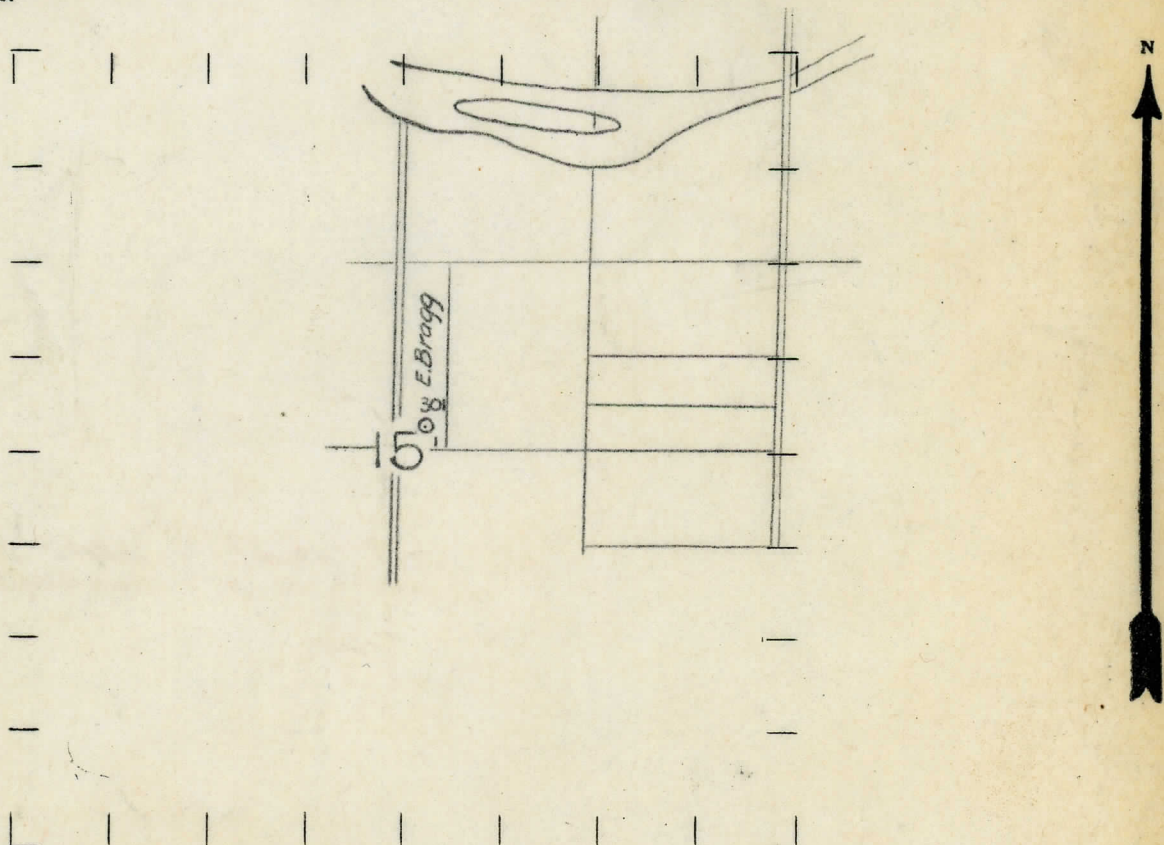

REMARKS:

SIGNED

Superintendent or Foreman.

NAME OF STREAM OR WATERS QUADRANGLE
WELL No. (SERIAL No.) FARM
STATE MICHIGAN COUNTY MUSKEGON TWP. MUSKEGON SEC. 15- TOWN 10-N RANGE 16-W
WELL No. 1 (SERIAL No. 301) FARM E. BRAGG. ACRES
NAME OF STREAM OR WATERS QUADRANGLE SW NE 15-10-16
OPERATOR HARRY HARPER et al. MAP MUSKEGON COUNTY & TOWNSHIP.

Feet from North Line of Farm
150 " " East " " "
150 " " South " " "
" " West " " "
2420 Feet from North Line of Section
2380 2490 " " East " " "
" " South " " "
" " West " " "

- LEGEND
- | | |
|------------------|----------------------|
| ○ LOCATION | ⊕ DRY HOLE |
| ① RIG | ⊕ DRY SHOWING OIL |
| ⊕ DRILLING | ⊕ DRY SHOWING GAS |
| ⊕ GAS WELL | ⊕ ABANDONED LOCATION |
| ● OIL WELL | ⊕ ABANDONED GAS WELL |
| ⊕ SMALL OIL WELL | ⊕ ABANDONED OIL WELL |

NOTE: Below make tracing from map, (when no map is obtainable make sketch) showing farm, center of section, this location with measurements and also wells, dry holes, or other locations in the vicinity of this location. Make copy to keep for reference and send original to Columbus office.

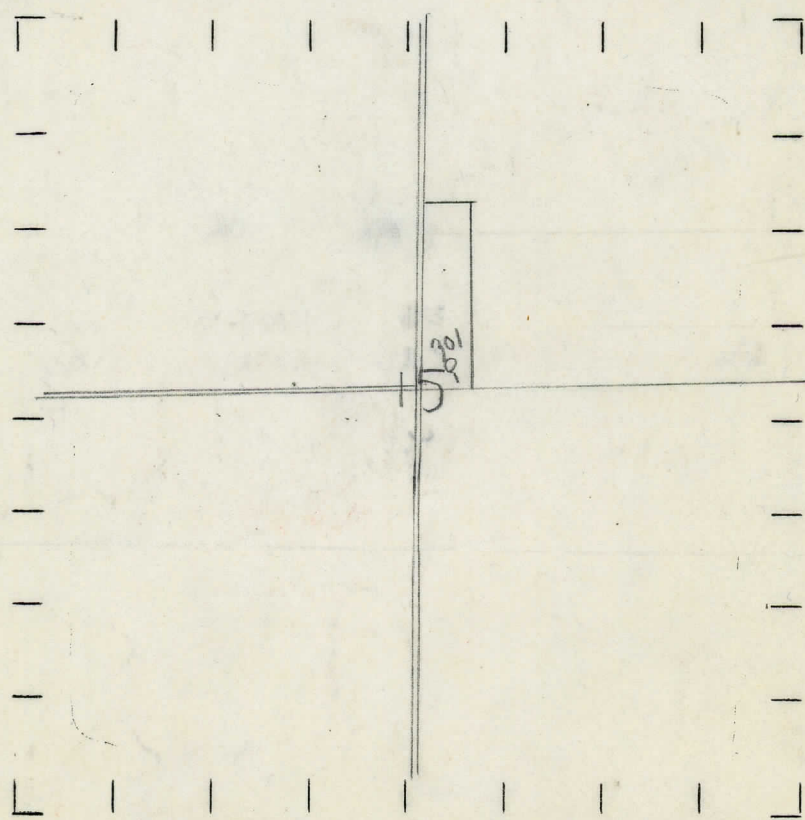

REMARKS:

SIGNED

Superintendent or Foreman.

DATE <u>April 27th, 1929.</u>		COMPLETION RECORD		No. <u>301</u>	
STATE <u>Michigan</u>	COUNTY <u>Missaukee</u>	DIST. TWP. <u>Missaukee</u> PREC.	SEC. <u>15</u>	TOWN <u>10 N</u>	RANGE <u>18 W</u>
WELL No. <u>1</u> (SERIAL No. <u>301</u>)		FARM <u>E. Bragg</u>	ACRES		
NAME OF STREAM OR WATERS			QUADRANGLE		
OPERATOR <u>Harry Harper et al</u>		MAP			
LOCATION REPORT SENT IN (DATE) <u>3/21/29</u>					

WELL STARTED (DATE) March 1929. WELL COMPLETED (DATE) April 27th, 1929.

OIL WELL	GAS WELL	DRY HOLE	ABANDONED WELL
----------	---------------------	---------------------	---------------------------

**CROSS OUT THREE OF THE ABOVE
WELL RECORD**

DATE OF SHOT				NUMBER OF QUARTS			
1st 24 HOURS PRODUCTION				60 bbls.			
2nd	"	"	"				
3rd	"	"	"				
4th	"	"	"				
5th	"	"	"				

SAND AND CASING

[illegible][illegible]

STATE Michigan COUNTY Muskegon DIST. Muskegon SEC. 15 TOWN 10 N RANGE 16 W
WELL No. 1 (SERIAL No. 301) FARM E. Bragg ACRES _____
NAME OF STREAM OR WATERS _____ QUADRANGLE _____
OPERATOR Laurel Oil Co. MAP Muskegon Twp., Muskegon Co.
LOCATION REPORT SENT IN (DATE) Dec. 13th, 1929.
WELL STARTED (DATE) December 1929. WELL COMPLETED (DATE) March 1st, 1930.

ABANDONED WELL

DATE OF SHOT				NUMBER OF QUARTS		
1st 24 HOURS PRODUCTION				BARRELS OR FEET		
2nd	"	"	"	"	"	"
3rd	"	"	"	"	"	"
4th	"	"	"	"	"	"
5th	"	"	"	"	"	"

[illegible]

SUPT. OR FOREMAN