



Western Michigan University
ScholarWorks at WMU

Legacy Scout Tickets from Pure Oil Company

8-20-2021

**MGRRE_PureOilScoutTickets_Donavan, Jane
M._3_21129023040000**

MGRRE
Western Michigan University

Follow this and additional works at: <https://scholarworks.wmich.edu/pure>



Part of the Geology Commons

WMU ScholarWorks Citation

MGRRE, "MGRRE_PureOilScoutTickets_Donavan, Jane M._3_21129023040000" (2021). *Legacy Scout Tickets from Pure Oil Company*. 7806.
<https://scholarworks.wmich.edu/pure/7806>

This Document is brought to you for free and open access via ScholarWorks at WMU. It has been accepted for inclusion in Legacy Scout Tickets from Pure Oil Company by an authorized administrator of ScholarWorks at WMU. See the National Digital Catalogue - Science Base Catalogue for more collections submitted by MGRRE.



MGRRE_PureOilScoutTickets_Donavan, Jane M._3_21129023040000

API 21129023040000

Permit Number 2304

Lease Name Donavan, Jane M.

Well Number 3

County Ogemaw

Township 22N

Range 02E

Section 19

2021 DEQ or Pure co_name Schubert, Russell C. and Gertrude

Pure Number 111

Latitude 44.28452

Longitude -84.23966

WELL REPORT - OUTSIDE OPERATIONS

SERIAL NO. 111STATE Michigan ~~PSH~~ Ogemaw
CO.OPERATOR Russell & Gertrude SchubertFARM Jane M. DonovanWELL NO. 3TWP. West BranchS. 19 T. 22N R. 2ELOC. SW SE NWWILDCAT ☐ FIELD ☐ FIELD NAME _____

MAP NO. _____ CO-ORD. _____ ELEV. _____

STATUS Plugged and Abandoned 9-15-48.Total Depth 2749'.

NORTH

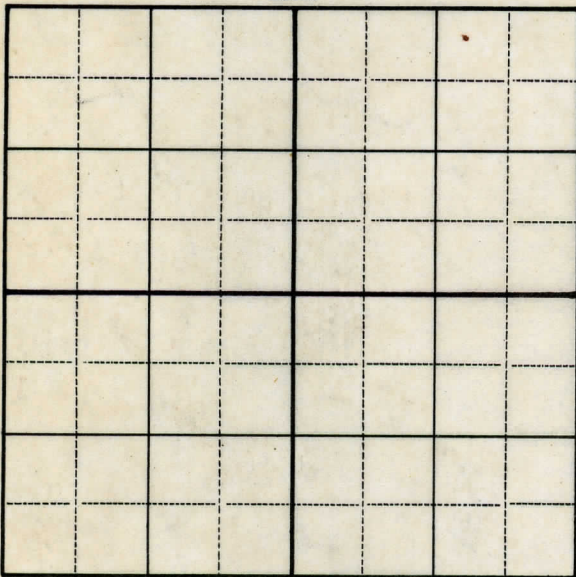
DATE 10-20-48 SCOUT H. J. G.

DATE January 11, 1935 LOCATION REPORT No. 111
 STATE Michigan COUNTY Ogemaw DIST. West Branch SEC. 19 TOWN 22-N RANGE 2E
 WELL No. 3 (SERIAL No. 111) FARM Jane M. Donovan ACRES
 NAME OF STREAM OR WATERS QUADRANGLE SW-SE-NW
 OPERATOR Russell & Gertrude Schubert 7-6-48 Map West Branch - Ogemaw County
Ide Oil & Gas Corp. West Branch - Oge.

Feet from North Line of Farm

" " East " " "

330 330 " " South " " "

330 330 " " West " " "

Feet from North Line of Section

990 990 " " East " " $\frac{1}{4}$ $\frac{1}{4}$ 330 330 " " South " " $\frac{1}{4}$ $\frac{1}{4}$

" " West " " "

LEGEND

O LOCATION

① RIG

⊕ DRILLING

☼ GAS WELL

● OIL WELL

⊙ SMALL OIL WELL

⊙ DRY HOLE

⊙ DRY SHOWING OIL

⊙ DRY SHOWING GAS

⊙ ABANDONED LOCATION

☼ ABANDONED GAS WELL

⊙ ABANDONED OIL WELL

NOTE: Below make tracing from map, (when no map is obtainable make sketch) showing farm, center of section, this location with measurements and also wells, dry holes, or other locations in the vicinity of this location.

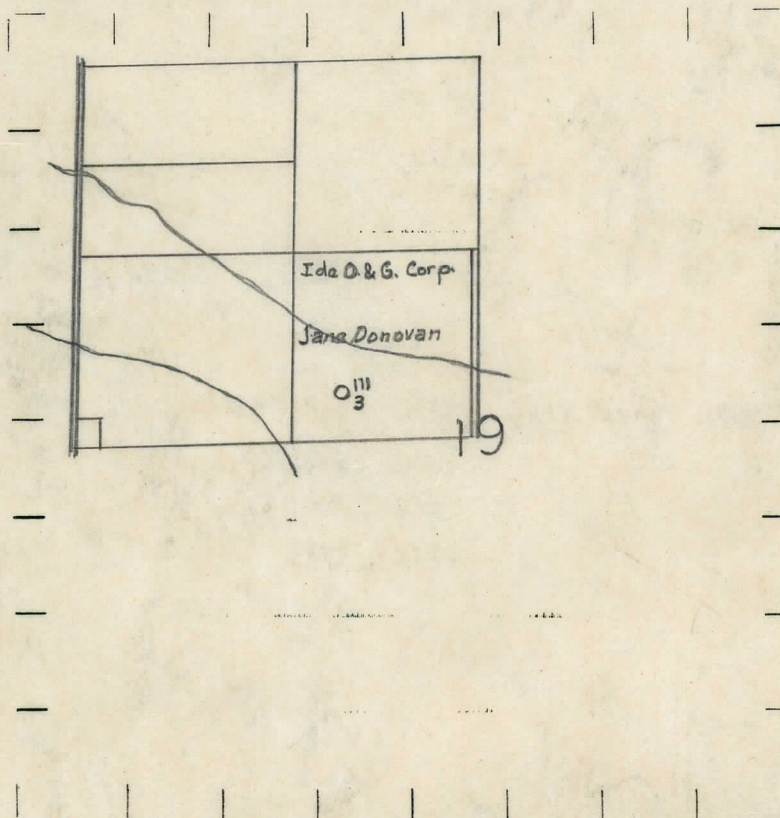

REMARKS:

SIGNED

R. A. Yeager
 Superintendent or Foreman.

Michigan Producing Division

Date 7/11/35 No. 111
State Michigan County Ogemaw Dist. West Branch Sec. 19 Twp. 22N Rge. 2E
Well No. 3 (Serial No.) (County No.) 111 Farm Jane M. Donovan Acres
Operator Ide Oil & Gas Corporation Information secured Scouting Dept.
Date well started 5/16/35 Date well completed 6/29/35 Elevation 969.7'

PRODUCTION RECORD

1st 24 hours natural Oil Well - 1200' Oil in hole
2nd 24 hours natural
Date of shot No. of quarts From to From to
Date of acid 7/2/35 No. of gallons 1000
shot
1st 24 hours after acid 75 bbls.
shot
2nd 24 hours after acid

FORMATION AND CASING RECORD

Formation	Top	Bottom	Top Pay	Bottom Pay	Remarks	Casing	
						Size	Set at
<u>Berea</u>	<u>1250</u>	<u>1260</u>				<u>10"</u>	<u>328'</u>
<u>Antrim</u>	<u>1320</u>					<u>8 1/4"</u>	<u>374</u>
<u>Traverse Lime</u>	<u>1785</u>					<u>6-5/8</u>	<u>1833</u>
<u>Dundee</u>	<u>2578</u>		<u>2605</u>	<u>2610</u>	<u>Salt Water 1785-1800'</u>	<u>5-3/16"</u>	<u>2580'</u>
			<u>2619</u>	<u>2640</u>			
			<u>2661</u>	<u>2666</u>			
			<u>2735</u>	<u>2744</u>			
<u>Total Depth</u>		<u>2749'</u>					

Remarks

Signed O. R. O.