



Western Michigan University
ScholarWorks at WMU

Legacy Scout Tickets from Pure Oil Company

8-20-2021

MGRRE_PureOilScoutTickets_Moser, Katherine & Trimner, Hazel & Moser_1_21133024190000

MGRRE

Western Michigan University

Follow this and additional works at: <https://scholarworks.wmich.edu/pure>



Part of the Geology Commons

WMU ScholarWorks Citation

MGRRE, "MGRRE_PureOilScoutTickets_Moser, Katherine & Trimner, Hazel & Moser_1_21133024190000" (2021). *Legacy Scout Tickets from Pure Oil Company*. 8133.

<https://scholarworks.wmich.edu/pure/8133>

This Document is brought to you for free and open access via ScholarWorks at WMU. It has been accepted for inclusion in Legacy Scout Tickets from Pure Oil Company by an authorized administrator of ScholarWorks at WMU. See the National Digital Catalogue - Science Base Catalogue for more collections submitted by MGRRE.



MGRRE_PureOilScoutTickets_Moser, Katherine & Trimner, Hazel & Moser_1_21133024190000

API 21133024190000

Permit Number 2419

Lease Name Moser, Katherine & Trimner, Hazel & Moser

Well Number 1

County Osceola

Township 17N

Range 10W

Section 20

2021 DEQ or Pure co_name Smith Petroleum Company

Pure Number 11

Latitude 43.84981

Longitude -85.53572

DATE April 18, 1935 LOCATION REPORT No. 11
STATE Michigan COUNTY Osceola DIST. Richmond SEC. 20 TOWN 17N RANGE 10W
WELL No. 1 (SERIAL No. 11) FARM Katherine Moser ACRES
NAME OF STREAM OR WATERS _____ QUADRANGLE C-NE-SW
C-NE-SW

OPERATOR Smith Petroleum Company Map Richmond Township, Osceola County
Smith Pet Co Richmond - Osceola

660 660 Feet from North Line of Farm

660 660 " " East " " "

" " South " " "

" " West " " "

660 660 Feet from North Line of Section

660 660 " " East " " "

" " South " " "

" " West " " "

LEGEND

- LOCATION
- ⊙ RIG
- ⊕ DRILLING
- ☀ GAS WELL
- OIL WELL
- ⦿ SMALL OIL WELL
- ⊖ DRY HOLE
- ⊙ DRY SHOWING OIL
- ⊖ DRY SHOWING GAS
- ⊖ ABANDONED LOCATION
- ☀ ABANDONED GAS WELL
- ⦿ ABANDONED OIL WELL

NOTE: Below make tracing from map, (when no map is obtainable make sketch) showing farm, center of section, this location with measurements and also wells, dry holes, or other locations in the vicinity of this location.

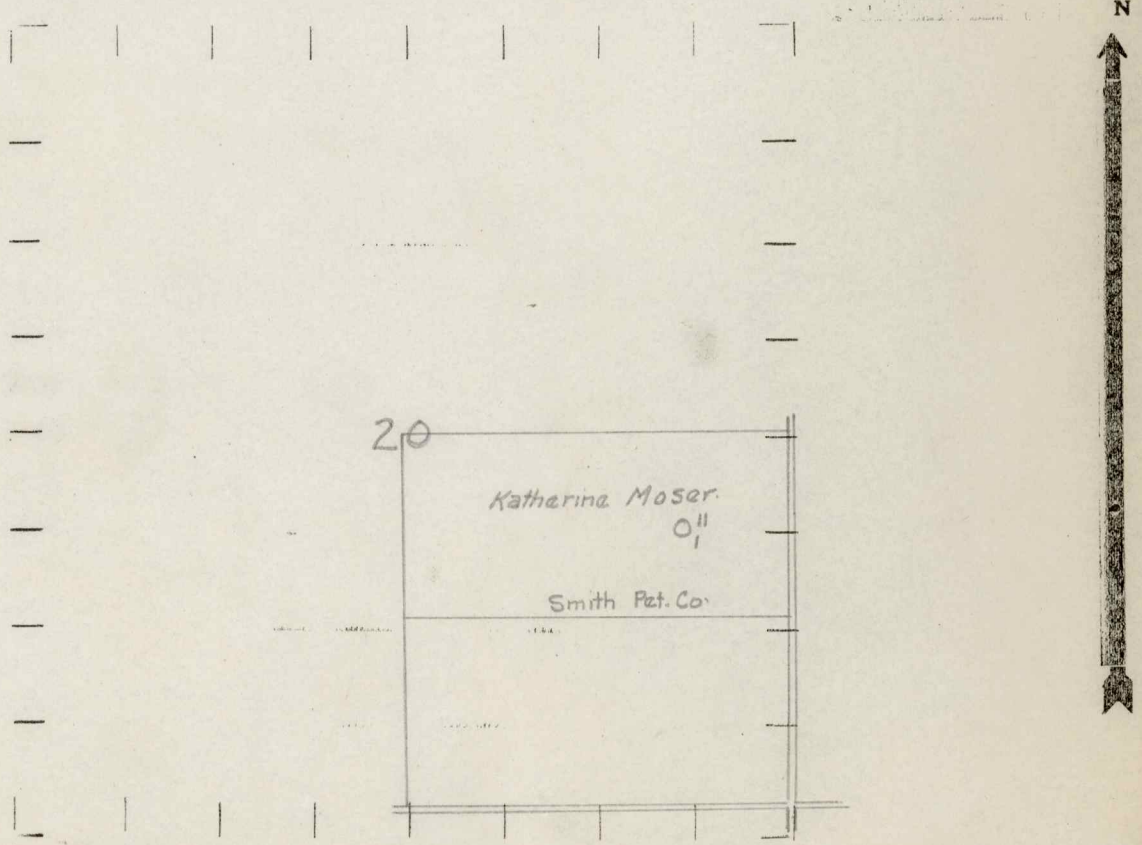

REMARKS:

SIGNED R. L. Yeager
Superintendent or Foreman.

Michigan Producing Division

Date 7/18/35 No. 11
 State Michigan County Osceola Dist. _____
 (Serial No.) Twp. Richmond Sec. 20 Twp. 17N Rge. 10W
 Well No. 1 (County No.) 11 Farm Moser, Timmer & Moser Acres _____
 Operator Smith Petroleum Company Information secured ~~from~~ Scouting & Geological Depts
 Date well started 5/3/35 Date well completed 7/16/35 Elevation 1201'

PRODUCTION RECORD

1st 24 hours natural Dry Hole
 2nd 24 hours natural _____
 Date of shot _____ No. of quarts _____ From _____ to _____ From _____ to _____
 Date of acid _____ No. of gallons _____
 1st 24 hours after acid shot _____
 2nd 24 hours after acid shot _____

FORMATION AND CASING RECORD

Formation	Top	Bottom	Top Pay	Bottom Pay	Remarks	Casing	
						Size	Set at
Marshall	1391	1575			S. Water 1040-1061'		
Red Rock	1575	1644					
Traverse Formation	3068	3109					
" Lime	3109						
Dundee	3659	3730					
Monroe	3730						
Total Depth		3778					

Remarks Show Oil 3121' - Salt Water 3310' - Rainbow oil 3765' - Salt Water 3674' - 3 bailers per hr. - Black water 3771' filled up 800' in 1 1/2 hrs.

Signed S. H. Bell