



1980

45-Archaeological Survey of the Three Oaks Manor Project, Berrien County, Michigan

Elizabeth B. Garland
Western Michigan University

Follow this and additional works at: http://scholarworks.wmich.edu/archaeology_reports_of_investigations

 Part of the [Archaeological Anthropology Commons](#)

WMU ScholarWorks Citation

Garland, Elizabeth B., "45-Archaeological Survey of the Three Oaks Manor Project, Berrien County, Michigan" (1980). *Reports of Investigations*. Paper 33.

http://scholarworks.wmich.edu/archaeology_reports_of_investigations/33

This Report is brought to you for free and open access by the Anthropology at ScholarWorks at WMU. It has been accepted for inclusion in Reports of Investigations by an authorized administrator of ScholarWorks at WMU. For more information, please contact maira.bundza@wmich.edu.



ELIZABETH B. GARLAND

ARCHAEOLOGICAL SURVEY OF THE THREE OAKS
MANOR PROJECT, BERRIEN COUNTY, MICHIGAN.

1980

REPORT OF INVESTIGATIONS, NO. 45

WESTERN MICHIGAN UNIVERSITY

DEPARTMENT OF ANTHROPOLOGY

Property of
DEPT. OF ANTHROPOLOGY

ELIZABETH B. GARLAND

ARCHAEOLOGICAL SURVEY OF THE THREE OAKS
MANOR PROJECT, BERRIEN COUNTY, MICHIGAN.

1980

REPORT OF INVESTIGATIONS, NO. 45

DEPARTMENT OF ANTHROPOLOGY
WESTERN MICHIGAN UNIVERSITY

Property of
DEPT. OF ANTHROPOLOGY

6
FBS
Aug.
1980

Archaeological Survey of a 5-Acre Parcel
Owned by Birney W. Crosby in the Village
of Three Oaks, Berrien County, Michigan
aka Three Oaks Manor Project

Introduction

This project was undertaken in response to a telephone request by Mr. Jeff A. Gardner of Lakewood Management Company, Kalamazoo, on July 22, 1980, following some preliminary telephone conversations and correspondence during June-July.

The field work was carried out on Saturday, July 26, 1980.

Project Personnel

Principal Investigator: Elizabeth B. Garland, Ph.D.
Field Supervisor: William Mangold, M.A. candidate
Field Assistant: Deborah Rhead, M.A. candidate

Description of the Survey Area

The parcel surveyed is located in the NW-1/4-M-1/4-NE-1/4 of Section 10 of Three Oaks Township (USGS Three Oaks 7.5' Quadrangle). The parcel comprises about 5 acres owned by Birney W. Crosby on the south side of West Locust Street in the village of Three Oaks (see sketch map). The parcel had been staked by land surveyors prior to our survey so that the boundaries were readily identifiable. Most of the parcel was planted in soybeans which were 12" to 24" high at the time of survey. Ground visibility was excellent. The northern section of the parcel adjacent to West Locust Street has been filled, as evidenced by the presence of broken asphalt, broken sewer tile and modern household debris.

Previous Archaeological Research in the Area

William Mangold, field supervisor on this project and a life-long resident of Three Oaks, states that isolated finds of prehistoric artifacts are frequently found in the fields surrounding Three Oaks. Mr. Mangold has conducted an archaeological survey of the Galien River Basin which is in press in The Michigan Archaeologist. He reports that woodland sites are uncommon in the Galien Basin, which includes this project area. Almost all of the sites he has recorded may be placed somewhere in the Archaic period.

There are twenty-four known prehistoric sites in Three Oaks Township, many of which are not yet recorded in the state site files (William Mangold, personal communication). There are three sites within approximately 1 mile of the project area 20BE226 (undetermined), 20BE271 (Archaic), and a recently discovered site in Section 15, NE-1/4, NW-1/4, which is probably Archaic.

Field Methods

Archaeological survey was carried out by two surveyors walking across the parcel and closely examining the surface, separated by four rows of soybeans. The parcel was crossed and recrossed in this manner until the entire cultivated area was surveyed. Good surface visibility obviated the need for shovel testing. Surveyors could note objects two rows to each side which means that a very high percentage of the ground surface of the parcel was actually observed.

Survey Results

Two prehistoric artifacts were recovered in the course of the survey. These must be regarded as isolated finds since no fire-cracked rock or chippage was encountered anywhere within the parcel. In an effort to locate context for these artifacts, the surveyors examined the ridge which lies on the southern edge of the parcel (sketch map). The ridge is also under cultivation and visibility was excellent. No cultural material of any kind was found on the ridge.

The two artifacts are illustrated in Figure 1. One tool is a broken biface whose original form and function are somewhat uncertain. It may be a fragmentary projectile point. It was made on a fine grained blue-grey speckled chert. The margin exhibits fine, regular bifacial pressure retouch of a kind most commonly seen on Archaic tools.

The second artifact is a retouched flake of buff colored chert which exhibits a non-abraded striking platform and a bulb of percussion. The ventral lateral margin exhibits pressure flaking. It is non-diagnostic as to cultural period.

Recommendations

Our survey did not produce evidence of a site of prehistoric or historic significance. In the absence of any context indicating an encampment, the two prehistoric artifacts recovered should be regarded as isolated finds. It is therefore recommended that planned development on this parcel will have no adverse impact on cultural resources and should proceed as scheduled.

Report prepared and submitted by

Elizabeth B. Garland, Ph.D.
Principal Investigator

August 1, 1980

Figure 1

biface

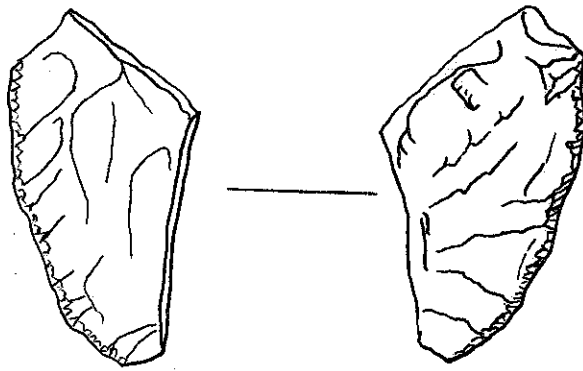

retouched flake

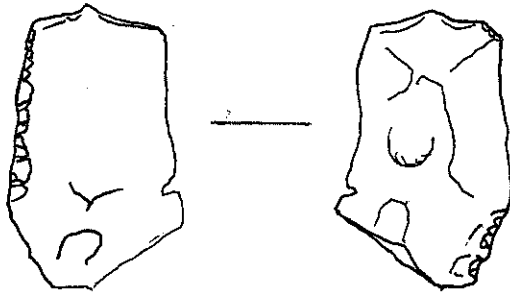

PROPERTY OF BIRNEY W. & MARJORIE
CROSBY
Three Oaks, MI.

RIDGE

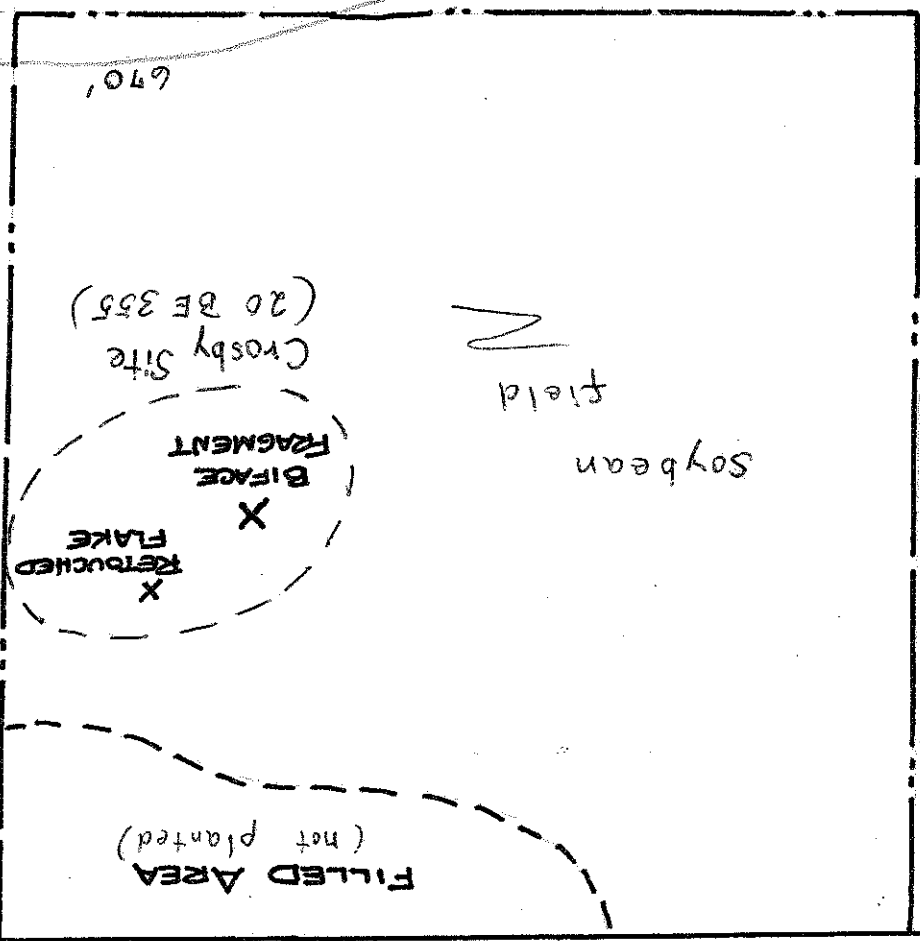

WEST LOCUST STREET

1" = APPROX. 100'



JIM HALL FORD, INC.



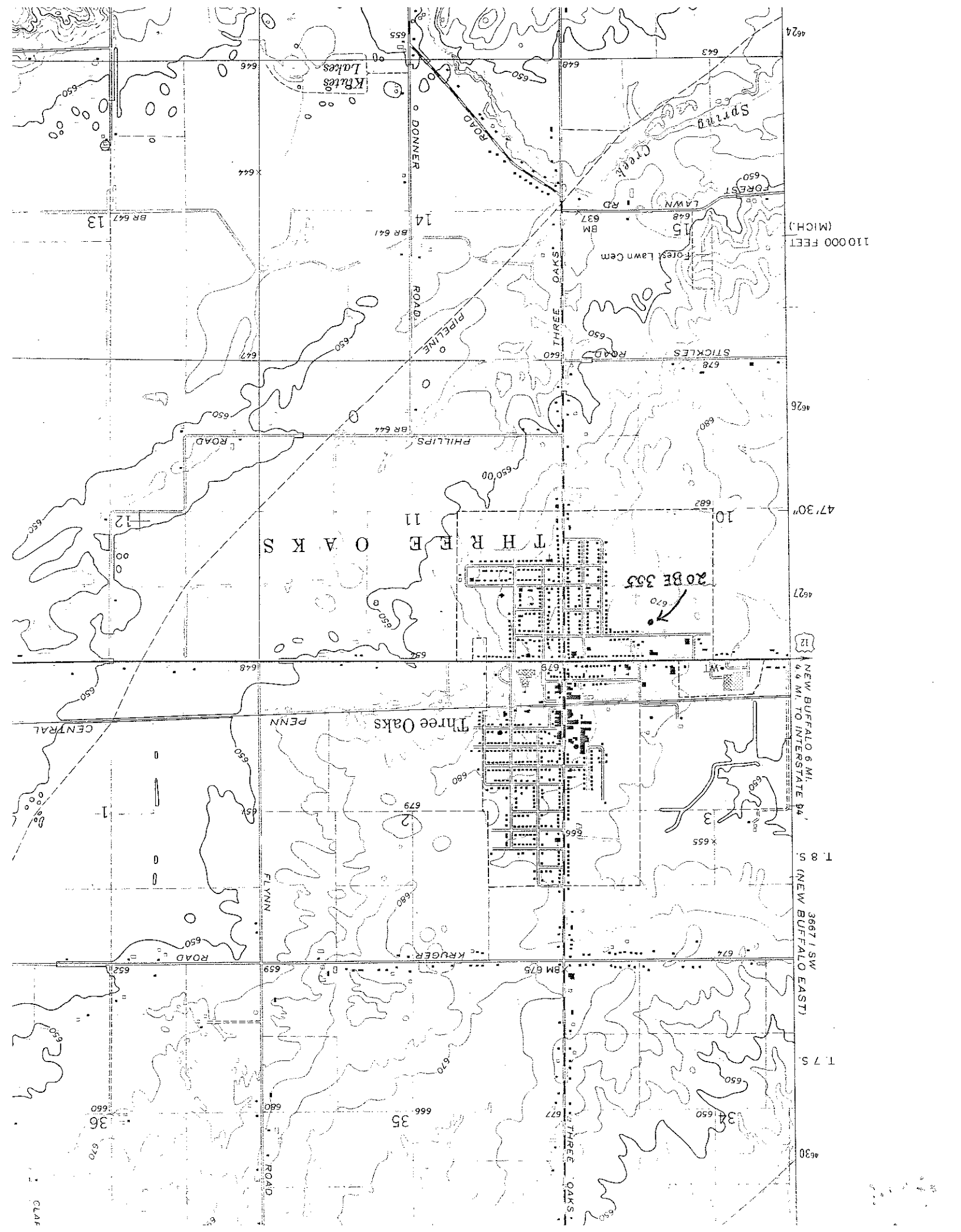

110000 FEET (MICH.)

47° 30'

12

NEW BUFFALO 6 MI. TO INTERSTATE 44

1.8 S (NEW BUFFALO EAST)

3667 I SW (NEW BUFFALO EAST)

1.7 S.

4630

THREE OAKS

20 BE 305

Three Oaks

PENN

FLYNN

THREE OAKS

Kates Lakes

Spring Creek

Forest Lawn Cem

CENTRAL

GLAF

WESTERN MICHIGAN UNIVERSITY
DEPARTMENT OF ANTHROPOLOGY
FIELD SHEET - ARCHAEOLOGICAL SITE SURVEY

Site number 20 BF 355

County Berrien Township Three Oaks Name Crosby
Quarter Sec. Section 10 NE-NW-NE Town 8-S Range 20-W USGS Quadrangle Three Oaks 7.5'

Owner Birney Crosby Address R # 2, Box 5, Three Oaks Cultural Classification

Occupant Address

Possibility of destruction

Attitude toward excavation

Approximate size

Type of site find spot

Elevation 666-670'

Topography flat, ridge to south

Surface features

Kind of soil sandy clay

Vegetation cultivated

Nearby water source swamp to the south

Type of artifacts from site

no debris or fire-cracked rock

1 bifacial fragment

1 retouched flake

Location of collections: Surface collections ✓

Western Mich. Univ.

Excavated Material no

Catalog numbers

Published references

Unpublished references (Manuscripts, notes)

WMU public archaeology files

Photographic record

Source of this information:

Actual visit to site ✓ Contract survey correspondence

Publications

Conversation

Unpublished accounts

This record by Elizabeth Garland Date Aug. 5, 1980

Remarks

NOTICE OF INTENT REVIEW

This form is for the use of state Departments communicating to the state clearinghouse the results of their review of proposed federally-assisted projects, as provided in the Project Notification and Review Procedures as revised. Each Department should keep a supply of this form on hand for such use. Each part of the form must be completed as indicated to insure appropriate clearinghouse action.

Date	5/28/80	2. Applicant	Three Oaks Manor 10.415	3. SCH File No. 21989/4
Department	State	5. Name & Signature of Respondent	Martha M Bigelow <i>Martha M. Bigelow</i>	6. Respondent's Phone No. 517/373-0510

With respect to the above referenced Notice of Intent, the Department named above:

XX

(COMMENT) wishes the comments written below forwarded to the applicant.

(CONFERENCE) requests a conference with the applicant (indicate below the issues to be discussed at such a possible conference).

(APPLICATION) requests a copy of the complete application for review (indicate below the issues prompting such request).

Based on the project's topographic situation and presence of other nearby sites, Dr. John R. Halsey, State Archaeologist, believes that there is a significant chance that the project area may contain archaeological sites. He recommends that an archaeological survey of the property be conducted. Should you have any questions, please contact Dr. Halsey or his assistant, Barbara Mead at the above number.

Michigan History Division
Department of State
208 North Capitol Avenue
Lansing, Michigan 48918